OMJ! Sooo cute!

Nick Jonas then... 2002

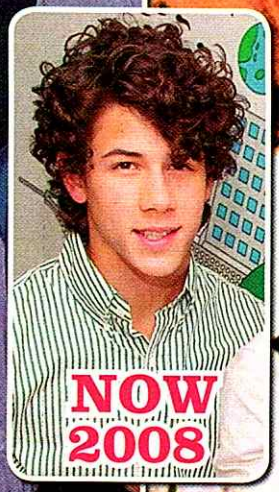

NOW 2008

2003

FLASHBACK!

THE JB HOTTIES AT OUR FIRST PHOTOSHOOT IN MARCH 2006!

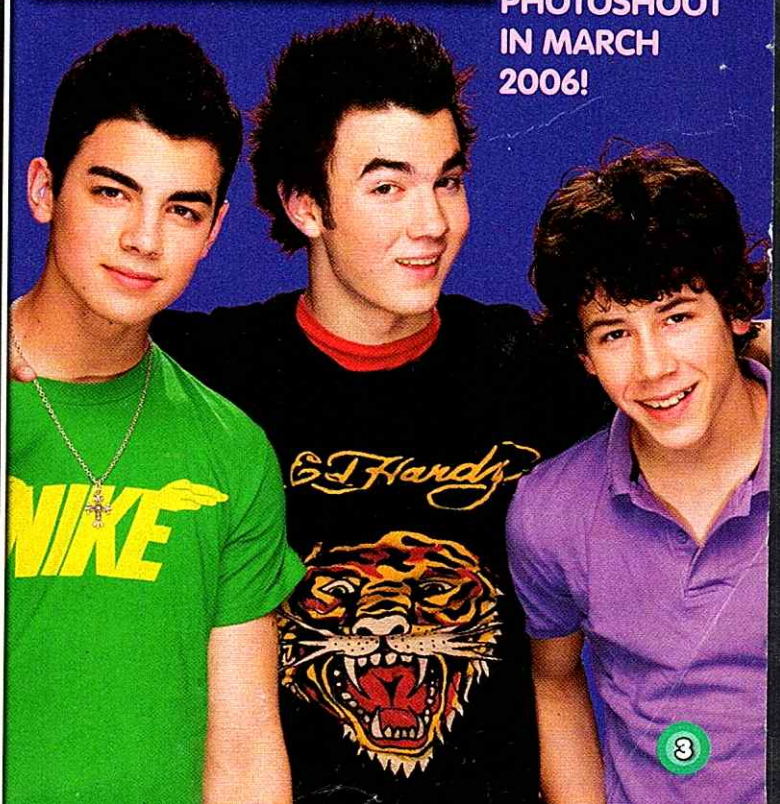

2003

main 2002-Alex Oliveira/Startraks Photo; main 2003 & inset 2003-Linda Lenz/Retna Ltd.; inset 2008-Michael Loccisano/FilmMagic

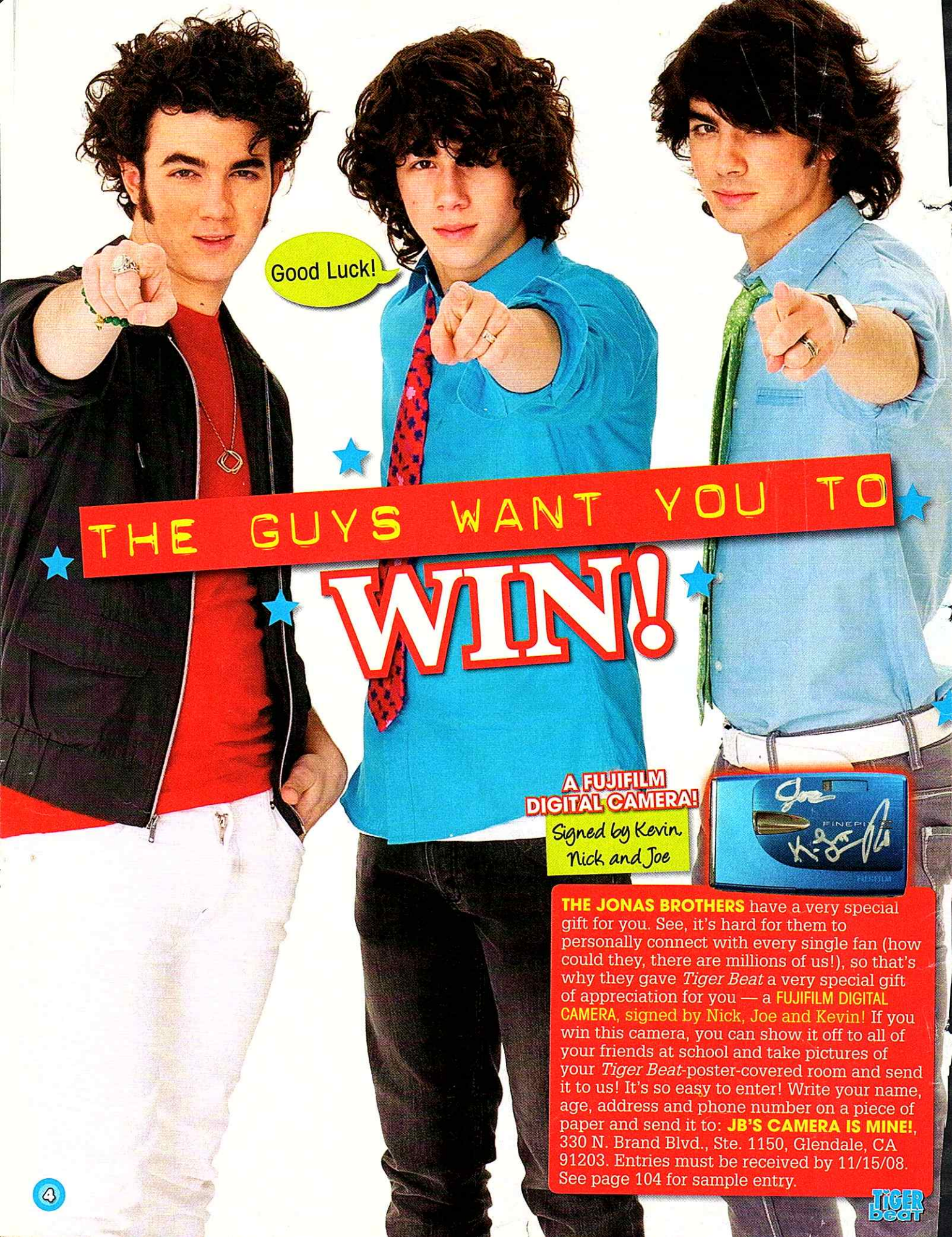

THE GUYS WANT YOU TO WIN!

A FUJIFILM DIGITAL CAMERA!
Signed by Kevin, Nick and Joe

THE JONAS BROTHERS have a very special gift for you. See, it's hard for them to personally connect with every single fan (how could they, there are millions of us!), so that's why they gave *Tiger Beat* a very special gift of appreciation for you — a **FUJIFILM DIGITAL CAMERA**, signed by Nick, Joe and Kevin! If you win this camera, you can show it off to all of your friends at school and take pictures of your *Tiger Beat*-poster-covered room and send it to us! It's so easy to enter! Write your name, age, address and phone number on a piece of paper and send it to: **JB'S CAMERA IS MINE!**, 330 N. Brand Blvd., Ste. 1150, Glendale, CA 91203. Entries must be received by 11/15/08. See page 104 for sample entry.

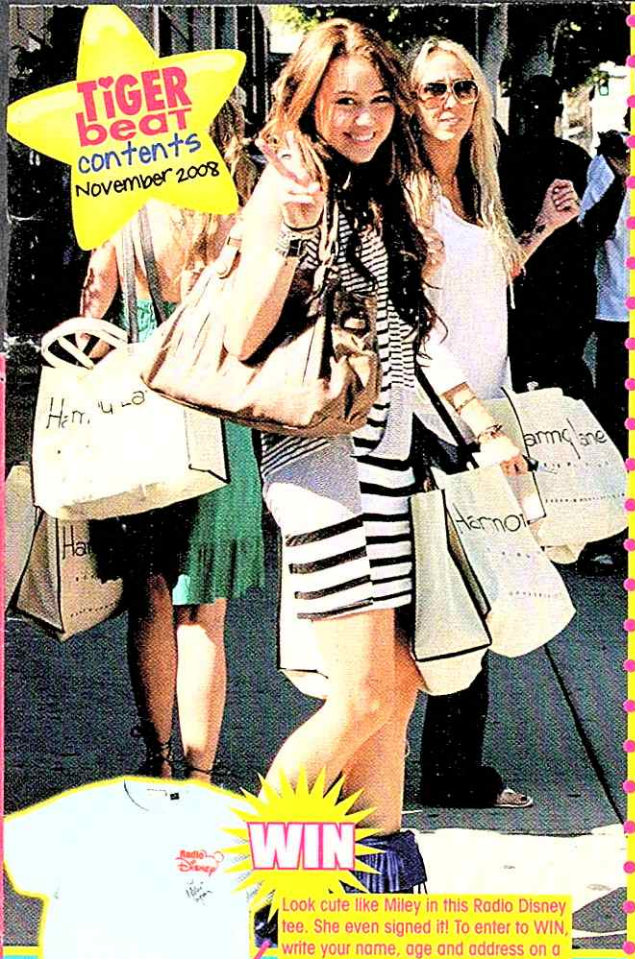

TIGER beat contents

November 2008

WIN

Look cute like Miley in this Radio Disney tee. She even signed it! To enter to WIN, write your name, age and address on a piece of paper, and send it to: **Miley's shirt**, 330 N. Brand Blvd., Suite 1150, Glendale, CA 91203.

ENTRIES MUST BE RECEIVED BY 11/15/08
SEE PAGE 102 FOR SAMPLE ENTRY

HOT READS

4 JONAS BROTHERS have a prize for you!
14 JONAS EXPLOSION!
20 MIRANDA COSGROVE's music news!
22 Truth or Dare? Stars spill!
29 EMILY OSMENT's big movie!
30 Stars' biggest fears revealed!
32 *HSM3* stars spill all!
37 Why everyone loves SELENA GOMEZ.
71 MILEY CYRUS: I talk too much!
72 These celeb nerds are HOT!
74 What is DEMI LOVATO like at home?
76 Steal star style for Halloween!
82 Happy Birthday to two star hotties!
88 JENNIFER STONE spills on SELENA!
90 Our contest winners' dream trip to Hollywood!

POSTERS

2 NICK JONAS
28 EMILY OSMENT
36 SELENA GOMEZ
38 ZAC EFRON
39 MIRANDA COSGROVE
40 EMILY OSMENT
41 CHRIS BROWN
42 SELENA GOMEZ
68 JENNIFER STONE
69 TONY OLLER
70 MILEY CYRUS
75 DEMI LOVATO
106 JOE JONAS
107 KEVIN JONAS

ALWAYS IN *TB*!

3 JONAS BEAT
6 SEEING STARS
18 *TB*'S TOP 8
89 WEB NEWS
96 MUSIC MINUTE
102 GOTCHA!

ALL ABOUT YOU

80 OMG
97 GALAXY GIRL
98 FOR YOUR EYES ONLY
100 SURVEY
101 STAR MAP
105 WIN A STAR PRIZE!

QUIZMANIA

83 What's your scarf style?
84 Who's your Suite Life sweetie?
85 What show would you star in?
86 What's your slow dance?
87 What's your friendship charm?
104 Who's your inner rock star?

GIANT POSTERS

JONAS BROTHERS
NICK JONAS
JOE JONAS
KEVIN JONAS
DEMI LOVATO
SELENA GOMEZ

Jennifer Stone was so sweet!

Editor's Shout OUT

TIGER beat magazine

Um, you guys, I can't stop listening to the JONAS BROTHERS CD. In fact, I have a confession: I am so addicted to my favorite song "Lovebug" that I just hit repeat on my iPod and listen to it over and over again. What JB song are you desperately in love with? Write and tell me at Leesa@tigerbeatmag.com. Okay, but hold on, I'm getting ahead of myself. Before you write, let me tell you about all of the amazing stuff in this issue: Way hot pictures of NICK, KEVIN and JOE? Check! The opportunity to win a cell phone that the JONAS BROTHERS touched, signed and want to give to you? Check! Behind-the-scenes pictures from the guys' 3-D movie that won't even be out until next year? Check! Plus, news, pictures, gossip and contests from all of your other favorite stars, like SELENA GOMEZ, MILEY CYRUS, DEMI LOVATO! One more thing before I go. We have lots of cool ways to get daily information on your favorite stars, and I hope you can check them out. Blog Girl has so much news on our website at tigerbeatmag.com. We post all of our best videos on youtube.com/boptv. And we have a brand-new page at myspace.com/bopandtigerbeat (check that one out if you are old enough). Catch you later, skater! See ya later!

The next TIGER beat goes on sale: 11/11/08

Have more fun at tigerbeatmag.com!

TB's Thia was psyched to see the Jonas Brothers in Hollywood!

TB's Angie caught up with Emily Osment at our photo shoot.

TB's Aimee and Selena Gomez were stoked to hang at a UR Vote Counts event!

TIGER BEAT (ISSN#1932-796X) Copyright 2008, Laufer Media, Inc., All Rights Reserved, Volume 6, Number 10, is published monthly, except January by Laufer Media, Inc., Editorial and Executive Offices, 330 N. Brand Blvd., Suite 1150, Glendale, CA 91203. Periodicals Postage Rates is paid at Glendale, CA and at additional mailing offices. Basic subscription price is $19.95 for 11 issues in U.S. and possessions, $25 in Canada and $27 in all other countries. No part of this book may be reproduced in any manner, entirely or partially, in any language without written permission. Printed in U.S.A. *TIGER BEAT* is not responsible for any unsolicited manuscripts, photographs or drawings. POSTMASTER: Send address changes to Tiger Beat, PO Box 15035, North Hollywood, CA 91615. **For subscriptions questions, call 818-286-3141.**

Leesa Coble
Editor-in-Chief

Kelly Todd Gabrysch
Art Director

Heidi Hurst
Executive Editor

Marc Cuenco
Associate Editor

Aimee Curran
Senior Writer

Maggie Grainger
Staff Writer

Tiffany Tse
Editorial Assistant

Thia Bonadies
Online Editor

Melissa Brandzel
Copy Editor

Sara Graham
Contributor

Welynne Rivera
Senior Designer

Erica Parker
Raychel Walton
Jr. Designers

Angie Diersman
Photo Editor

Joey Terrill
Photographer

Chuck Gonzales
Illustrator

Meredith Anderson
Mary Beth Barker
Kelsey Beisel
Rebecca Burstein
Interns

Scott Laufer
Publisher

Laufer Media, Inc.
330 N. Brand Blvd.
Ste. 1150
Glendale, CA 91203
818-291-8408

Tiger Beat
November 2008

Copyright © 2008
All Rights Reserved

PRINTED IN USA

Tiger Beat
Sub Customer service phone number:
818-286-3141
e-mail address:
tgbcs@magserv.com

Cover credits: Jonas-Stephen Danelian/Corbis Outline; Nick(younger)-© Linda Lenzi / Retna Ltd.; Selena(beach)-Steve/National Photo Group; Miley-Michael Simon/startraksphoto.com; TOC: Miley-Michael Anthony; Pacificcoastnews

SEEING STARS

Tiger Beat has been hanging with the stars. Check it out!

Who's under those glasses and 'stache? Officer Joe Jonas! Look, his badge even says "Jonas!"

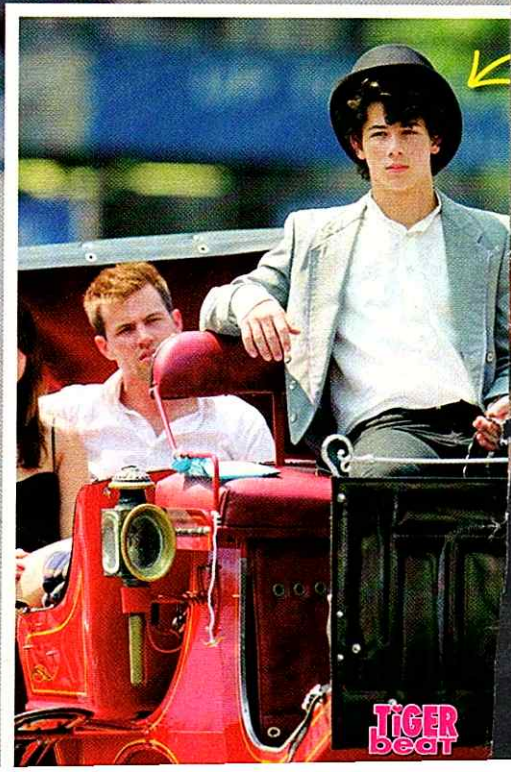

Jonas: Brian Prahl/Splash News; Nick: A. Matthieson/Splash News

PEEK

Look it's Taylor Swift!

Wanna take a romantic carriage ride with Nick?

Tiger Beat caught the Jonas Brothers filming their 3-D movie (which comes out Feb. 22, 2009!) in New York City. Joe put on a police officer uniform to direct traffic and even fake-arrest a kid! Nick took the reins for a horse-drawn carriage ride around the park, while Kevin manned a JoBro-themed hot dog cart. Jonas pal Taylor Swift flew to NYC from her tour to take part in the fun, too!

They're Friends!

SEEING STARS

Miley Cyrus may trash talk ACDC's Adam Sevani in her dance off videos, but in real life, they are close pals. They even take the time for a ride around Miley's Toluca Lake, CA neighborhood. Are they dating? Adam says no, but you never know!

Courtesy Ramirez Rios/JFXONLINE.com

Champion®

HOW YOU PLAY™

CHAMPION CELEBRATES THE RELEASE OF DISNEY'S HIGH SCHOOL MUSICAL 3: SENIOR YEAR. GAME ON!

LOOK FOR GREAT HIGH SCHOOL MUSICAL 3 GEAR
FROM C-9 BY CHAMPION,
ONLY AT SELECT TARGET STORES.

High School Musical 3 elements © Disney ©2008 Hanesbrands Inc. All rights reserved.

SEEING STARS

Selena

Selena Gomez hit up Zuma Beach in Malibu, CA for a late-summer beach day with her family, cousins and *Wizards of Waverly Place* costar David Henrie. Selena chowed down on snacks such as Doritos and played in the water.

Time out to snap a pic of the water!

Selena enjoyed her relaxing day by building sand castles. Cute!

Steve/National Photo Group

's Fun Summer!

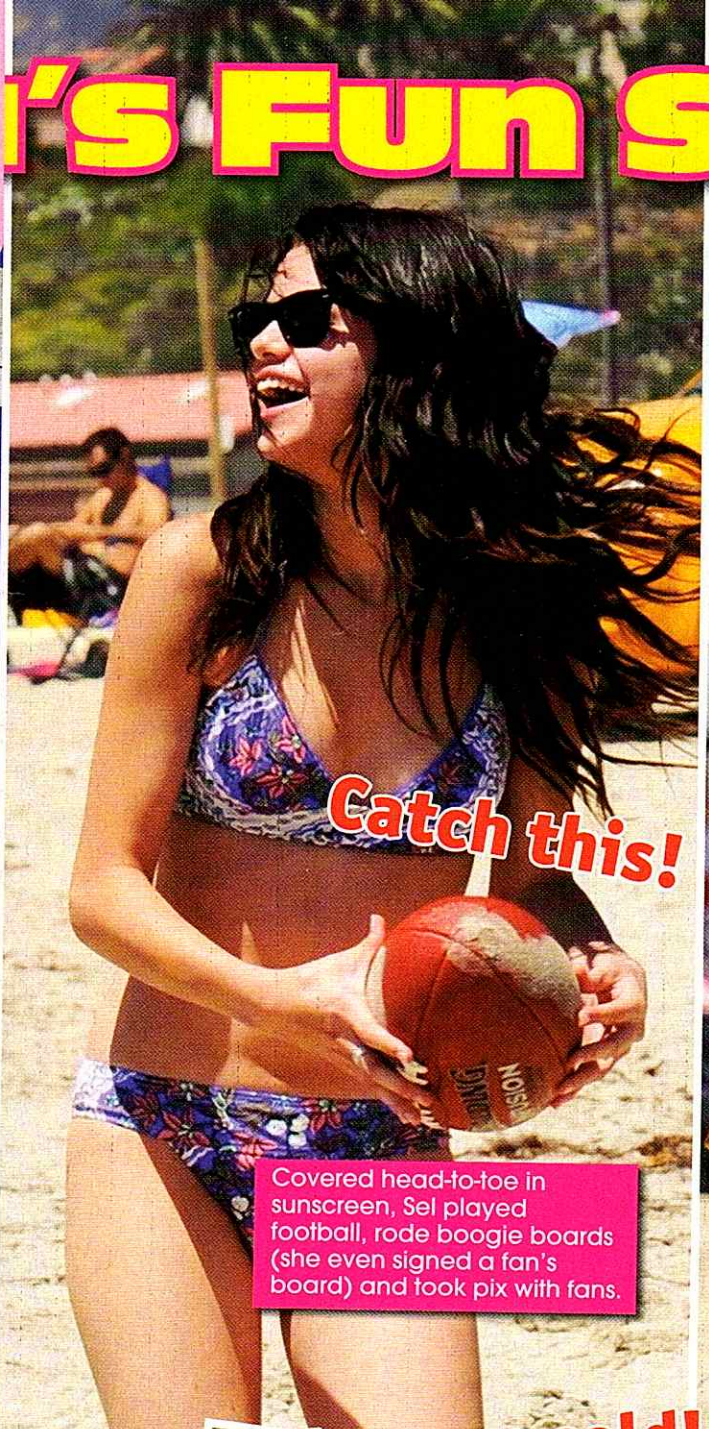

Catch this!

Covered head-to-toe in sunscreen, Sel played football, rode boogie boards (she even signed a fan's board) and took pix with fans.

Phew! What a day! Selena packs up her stuff in reusable grocery bags (she's way into recycling), texts a mystery pal and heads home. "We had so much fun," she said about the day.

The water was cold!

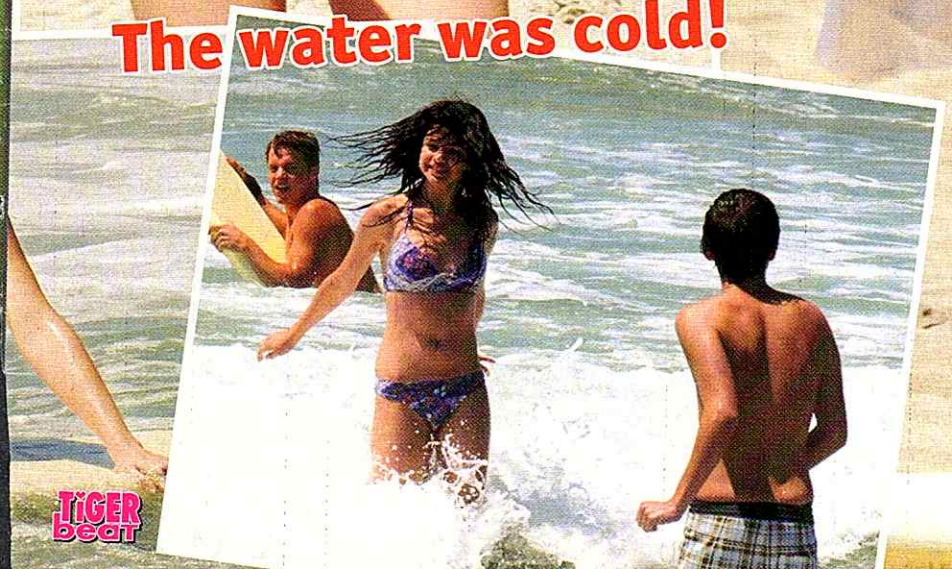

SEEING STARS

Demi invites you "BACK" STAGE!

You've seen it on TV, but *Tiger Beat* takes you behind the scenes of Demi Lovato's "Get Back" video, so you can get a look at the real action!

Albert Michael/StarTraks

Uh oh, Demi may have been nervous about heights...

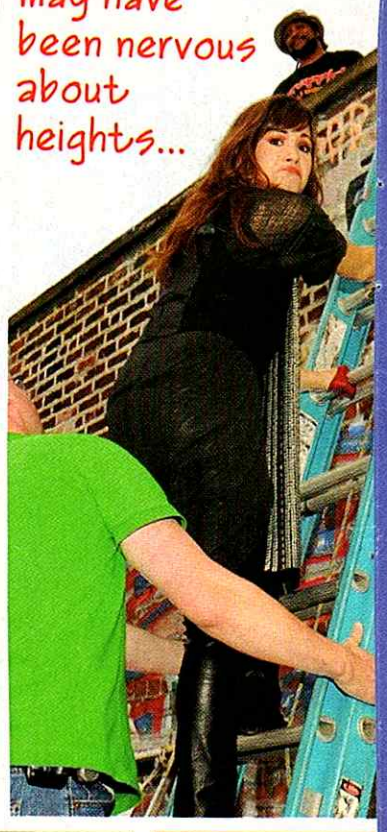

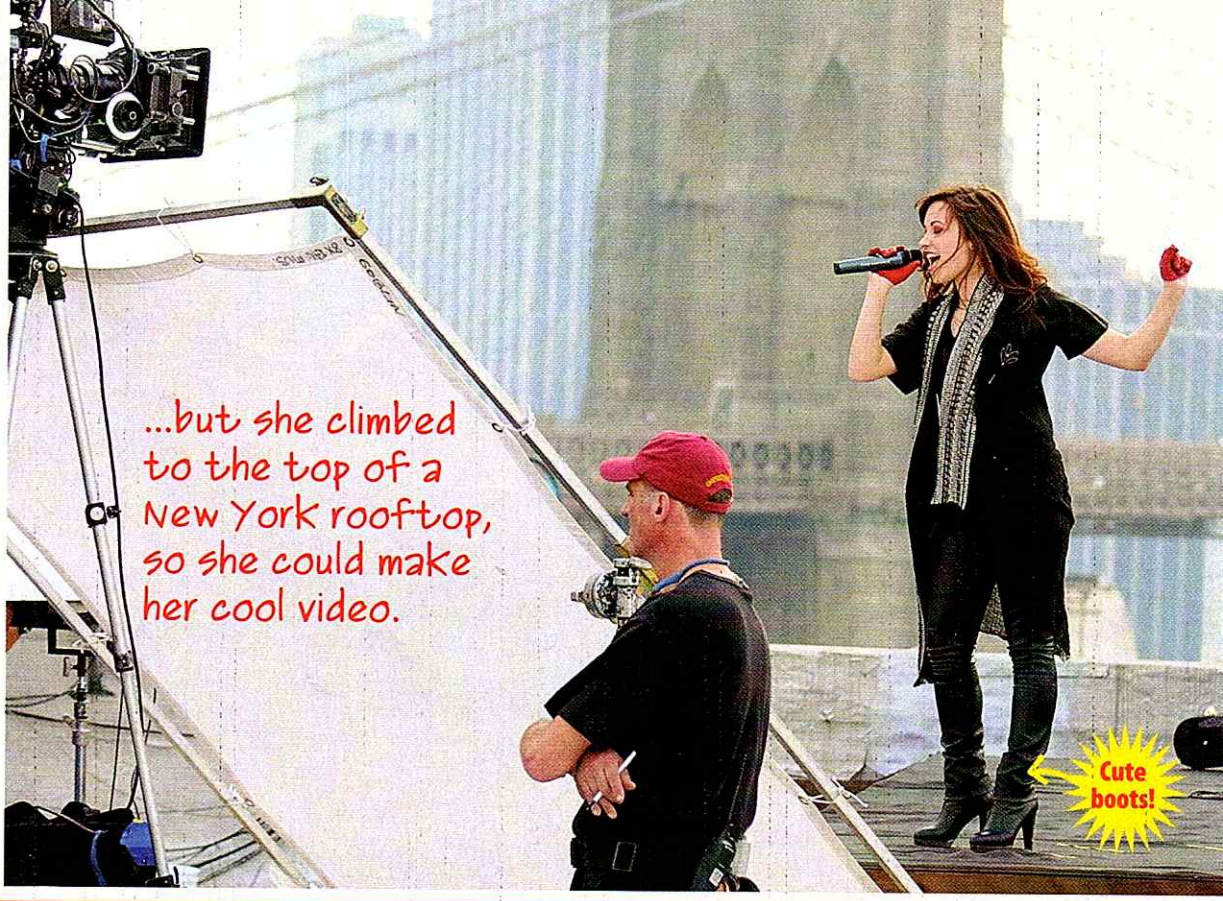

...but she climbed to the top of a New York rooftop, so she could make her cool video.

Cute boots!

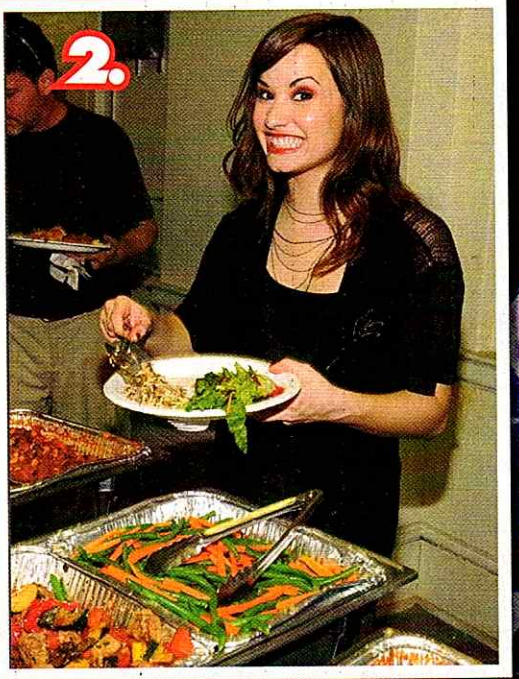

2.

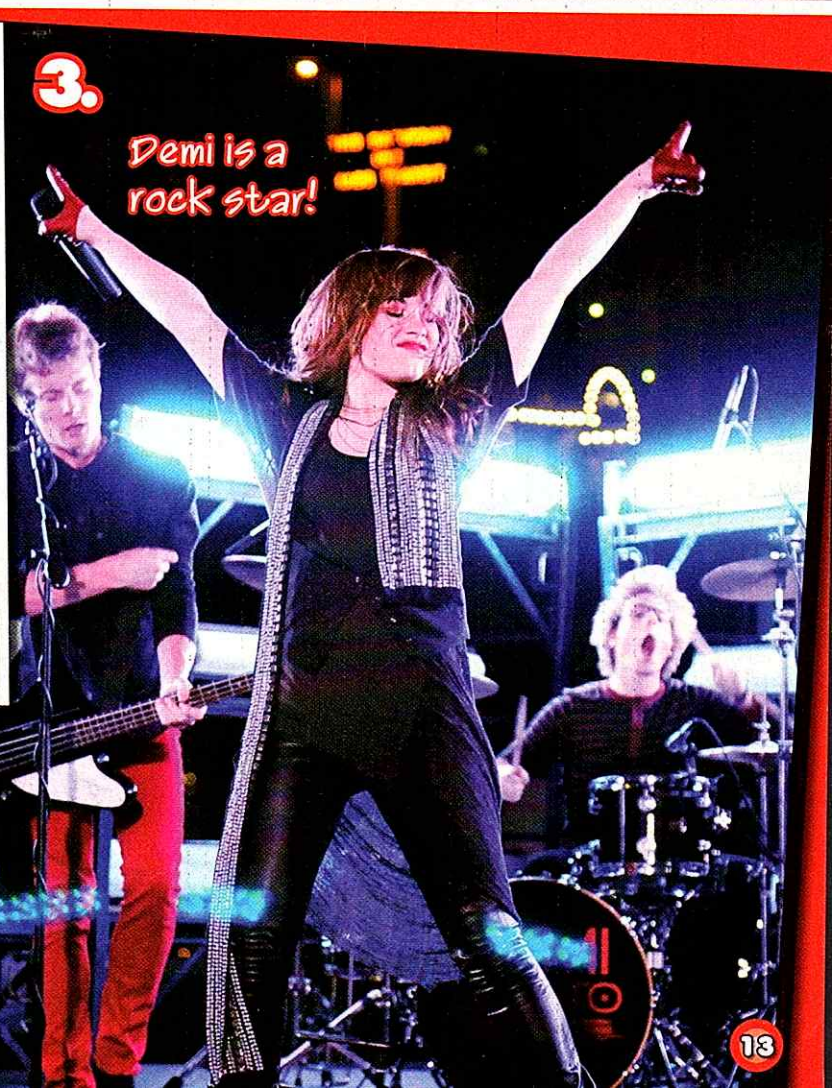

3.

Demi is a rock star!

1. BFF Selena Gomez called to gossip in between takes.

2. She took a veggie break to keep up her energy for the all day and night shoot.

3. She did it. The last shot felt so good!

JOE TURNS 19 &

"Hmm... these candles need a little 'Burnin' up'"

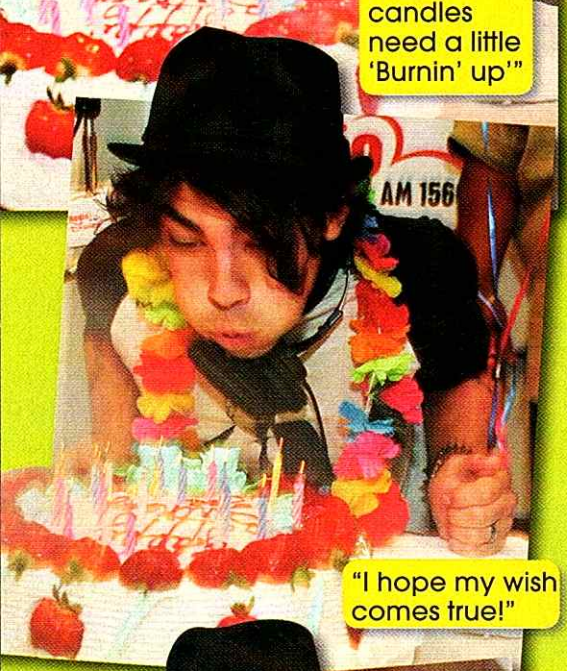

"I hope my wish comes true!"

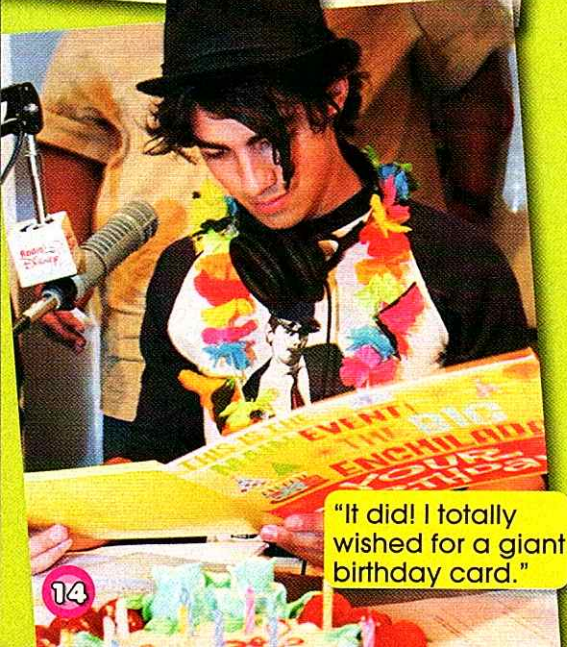

"It did! I totally wished for a giant birthday card."

TIGER beat: Congratulations on your 19th birthday, Joe.

JOE: Thank you! I got a sweet gift. At midnight on my birthday, I got a motorcycle.

KEVIN: Yeah, we got him a motorcycle with a sidecar.

NICK: He's always wanted a motorcycle.

TIGER beat: That's so sweet. Some people wonder if you guys are really friends. How do handle being together 24/7?

KEVIN: We get along really well. I think people are surprised that we love hanging out and doing things together.

TIGER beat: Is it hard not to let fame go to your head?

JOE: We really enjoy what we're doing and have fun. We don't take advantage of what we have. Everything we do we try to stop and take a mental picture of it or record it in our memories, because we do such cool things every day. Fans are the best, and when you get onstage and see them going crazy there is no way you can complain. There's no doubt that we'll enjoy these moments forever.

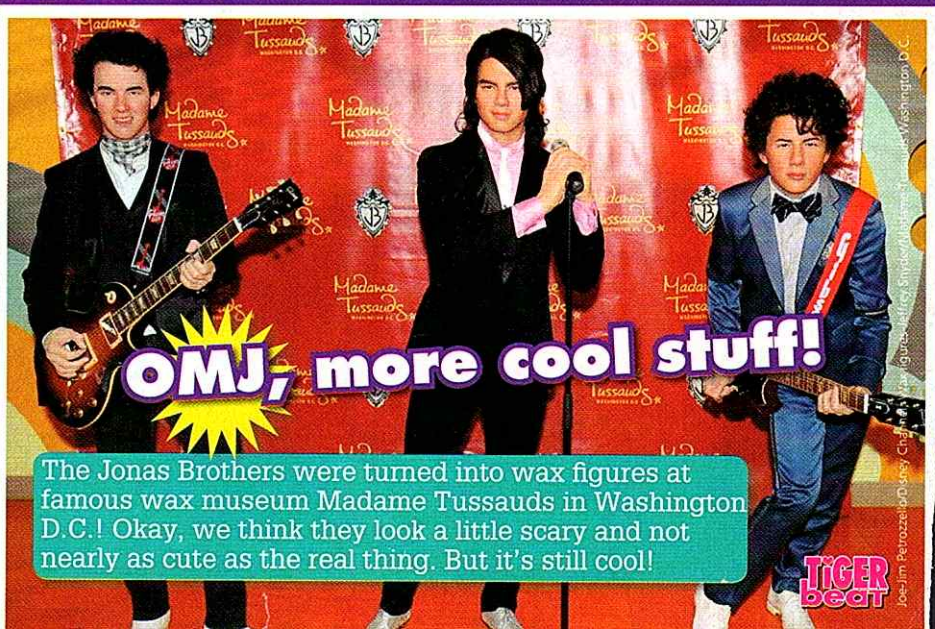

OMJ, more cool stuff!

The Jonas Brothers were turned into wax figures at famous wax museum Madame Tussauds in Washington D.C.! Okay, we think they look a little scary and not nearly as cute as the real thing. But it's still cool!

Joe-Jim Petrozzello/Disney Channel; Wax figures: Jeffrey Snyder/Madame Tussauds Washington D.C.

more JB news!

The Jonas Brothers get personal with *Tiger Beat* about Joe's birthday, how they stay grounded and if they are friends as well as bandmates.

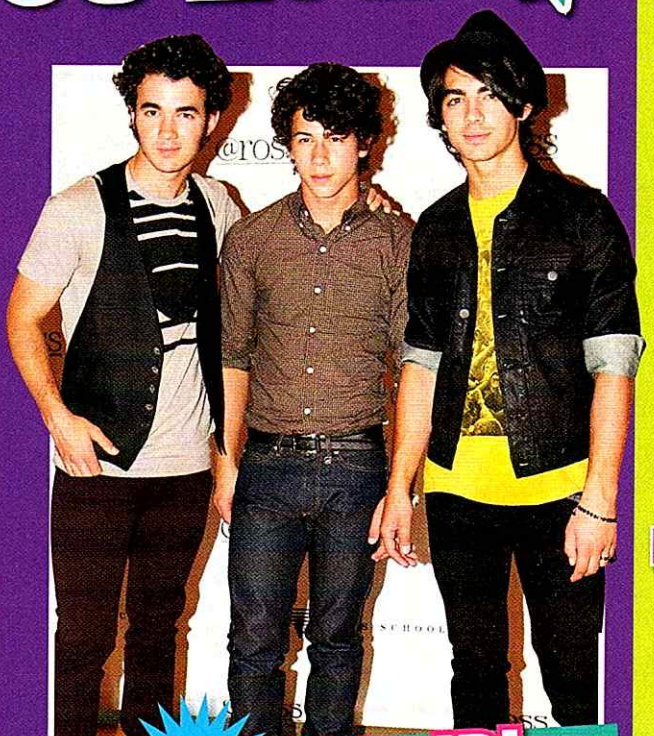

TIGER BEAT: How do you stay healthy, fit and ready to go every day?

JOE: Sleep is important, and we have a really good team around us, especially mom. She is around to make sure we take the right vitamins every day. Plus, you'll see us go through 14 water bottles, individually, every day. And we don't complain when it's time to go to bed.

TIGER BEAT: What are your plans when the tour ends in September?

NICK: After tour we do a little bit of promotion in Europe for *Camp Rock* — which is being released over there — then get under production for *J.O.N.A.S.* We'll be in California for a while shooting that, and now we're already talking about a world tour next summer!

The Jonas Brothers won all six categories they were nominated for at the awards, making them the hottest band on the planet!

THE NEXT ALBUM!

OMG, the guys are already working on album #4.

TIGER BEAT: OMJ, you are already working on your next album?

NICK: Yeah, it's our passion. We love it. We wouldn't do anything else. We are four to five songs into our 4th album. We always keep it moving.

TIGER BEAT: Are you doing it on the studio tour bus again?

KEVIN: Yeah, and other artists are going to come on the bus and work with us.

NICK: It is really hard because you are driving on the road, but it is a really exciting process, and it keeps the creative energy flowing.

TIGER BEAT: What is the Jonas Brothers' ultimate mission?

NICK: Our ultimate goals are to continue what we are doing and tour for a long time. And we're starting to produce for other artists, write for other artists and just have a lot of fun.

EXCLUSIVE: *Tiger Beat* takes video on their actual tour bus and gets a tour from JB's sound check guy. Watch it at tigerbeatmag.com

Demi came between Nilena!

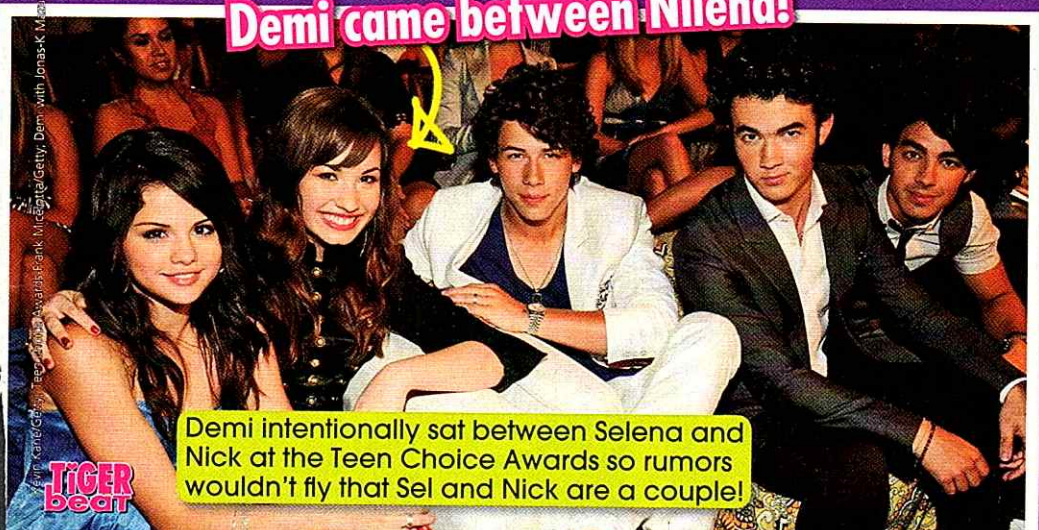

Demi intentionally sat between Selena and Nick at the Teen Choice Awards so rumors wouldn't fly that Sel and Nick are a couple!

ANOTHER DAY WITH JONAS!

When *Tiger Beat* hung out with the Jonas Brothers during their golf game in Raleigh, North Carolina, the guys' competitive edge came out!

"Kev & Nick better step up their game!"

Before they tee'd off, Joe was already showing us that he was #1.

Kevin and Nick explained how it works. "Nick is the official scorekeeper," Kevin says. "You'll notice strokes get taken off of Kevin's score and I have to be a stickler about it," Nick explains. "He'll question you no matter what," Kevin teases. "I think it might be the only thing that gets heated with us."

Heading out onto the green, Joe scoped out his shots from his golf cart.

Nick, who did well at the driving range, lost his ball in a nearby creek and tried to fish it out.

Joe and Kevin had similar unlucky strokes and got caught in the sand pit!

"DOH!"

By the end of the day the guys were playing great and ready to rock. They even did sound check in their golf cleats!

Cleats!

They totally wowed their fans that night!

The TOP 8

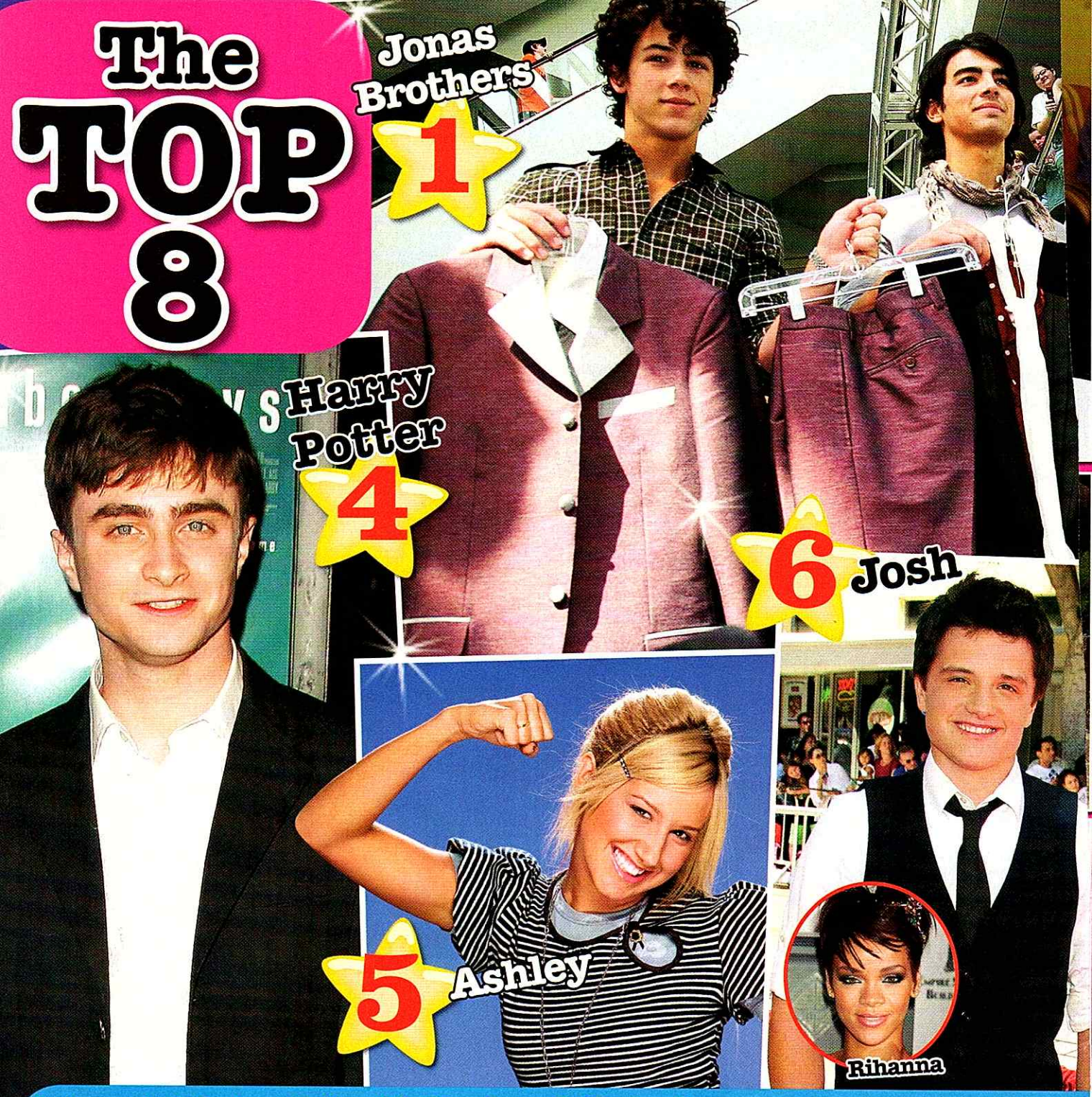

1 Jonas Brothers

4 Harry Potter

5 Ashley

6 Josh

Rihanna

1. Jonas make history!

Everyone wants a piece of the Jonas Brothers – even the Rock and Roll Hall of Fame! The trio donated outfits from the *A Little Bit Longer* CD cover to the rock museum. They're also eligible to be in the Hall of Fame, but not until 2030! "That would be such an honor," Joe says.

2. *Hannah* Hunk Showdown

Tiger Beat asked Miley Cyrus to compare her TV show crush Cody Linley with her *Hannah Montana* movie boyfriend, Lucas Till. "It's more realistic in the movie," Miley tells *Tiger Beat*. "It's more of a true-love thing between Hannah and Lucas than just puppy love."

3. "Demi and I are cool"

Cody Linley tells *Tiger Beat* that he wants to star in a movie with his ex-gf Demi Lovato! "She's an awesome actress and we work great together," Cody smiles. "Maybe one day we'll be in a movie. If that doesn't happen, I'll write my own script and I will put her in it."

4. Harry Potter disappears!

Harry Potter and the Half-Blood Prince movie was pushed back from November 2008 to July 2009. What happened? Warner Bros. wanted a summer release date and a shorter wait time between the *Half Blood Prince* and the two-part movie based on the final book.

Jonas Brothers-Scott Gries/Getty; Daniel-Matt Brown/FAMOUS; Josh-Pauline French/FAMOUS; Rihanna-Dara Kushner/FAMOUS

5. "Mean girls helped me"

Tiger Beat asked Ashley Tisdale about mean girl drama, and her answer surprised us! "There were mean, jealous girls at my school," Ashley says. "The experience taught me to always keep my head up and keep going. I've gotten a really thick skin over the years."

6. Josh's crush confession

Josh Hutcherson spills about dating a fan. "It depends because I want to get to know her first," Josh tells *Tiger Beat*. "I'm not going to hold it against her if she's a fan. That's like me saying I can't date Rihanna because I'm a fan of her music. Like that would ever happen!"

7. "I room with my bro!"

Sharing a room with your sib isn't as bad as it sounds, according to Nathan Kress. The *iCarly* star splits a bedroom with one of his two older brothers. "We have bunk beds, but I get the top bunk," he says. "I've also got signed posters up from bands like the Plain White Ts."

8. "Miley's on my iPod"

Miranda Cosgrove sang between takes at her *Tiger Beat* photo shoot in Hollywood, so we just had to ask what's on her rockin' iPod. "I really like Metro Station," Miranda spills. "I think they're cool. I also like Paramore and Miley Cyrus – but I still have to get her album."

Miley-Chris Polk/FilmMagic.com; Lucas-c/o Disney; Nathan-Chad Buchanan

ONLY IN TIGER beat

"I'M MAKING A CD!"

Miranda Cosgrove gave *Tiger Beat* the scoop on her new passion — singing!

"You're gonna LOVE it!"

Miranda Cosgrove's dream came true when she landed the lead role on *iCarly*. Now she's ready to pursue her love of music by recording an album! "It's pop and rock," Miranda tells *Tiger Beat*. "Most of the songs are just really fun to listen to and I want everyone to have a good time when they hear them."

"My friends inspire me"

Miranda says she gets most of her musical inspiration after chatting with her best friend. "Usually when I'm talking on the phone with her I come up with good ideas," Miranda explains. "She always tells me stories about school and the guys she likes, so sometimes something will just pop into my head during our conversations."

Friends help Miranda when she gets stuck writing a song!

"I love both acting and singing"

It can be tough balancing two jobs, but Miranda is up for anything! "Whether I'm in the studio or on the *iCarly* set, I'm really focused on what I'm doing at that moment so things don't get too crazy!" she laughs. Miranda stays calm by drinking tea and talking with her costars Nathan Kress and Jennette McCurdy. "They are so much fun," she gushes.

Miranda would love to do a duet with Nathan and Jennette.

Are Miranda and Nathan making music together?

Miranda: "Sometimes we break into song during breaks at *iCarly*. Nathan even sings! He's really into the same bands that I'm into, like We the Kings and Paramore. He'll be humming something and the rest of the day we'll be singing that song! It would be cool to do a song with him."

Nathan: "They would have to digitalize my voice to make it sound any good! I'm probably going to stick with acting!"

TIGER beat

This project is quick, easy and so glistening good with the help of Tulip® Fashion Art — just place the Sticky Fabric Stencils on the hoodie, dab on some Fashion Glitter Bond, sprinkle on the Fashion Glitter and you have a sparkling hoodie ready for any occasion.

Visit **www.duncancrafts.com/hoodie** for complete project instructions!

Celebrity TRUTH OR DARE!

The stars spill their craziest stories!

Zac Efron

"I am well-known for eating anything on a dare, like drinking a shake made of apples and steak."

Miley Cyrus

"I'm the worst with Truth or Dare because I'll take Dare every time! I'll do anything when people dare me. I was doing *Good Morning America* and everyone dared me to have the entire audience chant my hairdresser's name. I got the whole crowd to yell 'I love Brenda!'"

Miranda Cosgrove

"I was with my neighbor and a bunch of her friends and they dared me to go across the street and kiss a lawn gnome. I'm still being teased for it to this day."

Miley: Clint Brewer/Splash News; Zac: Frazer Harrison/Getty

"I'll eat anything on a dare!"

"I had to kiss a lawn gnome!"

Kevin Jonas
"I kissed a girl during a game of Truth or Dare! "

"I still get teased about it!"
–Miranda

Kevin Scott Green/Getty

CODY STRIKES Twice

Cody Linley got Hollywood BFFs Selena and Demi to try two icky food dares!

"He made me eat a quail egg – including the shell! He didn't think I would do it, but I did and it was gross!"
–Selena Gomez

"Cody dared me to chug a whole bowl of salsa once. It was so gross! I'm going to get him back for it!"
–Demi Lovato

Celebrity TRUTH OR DARE!

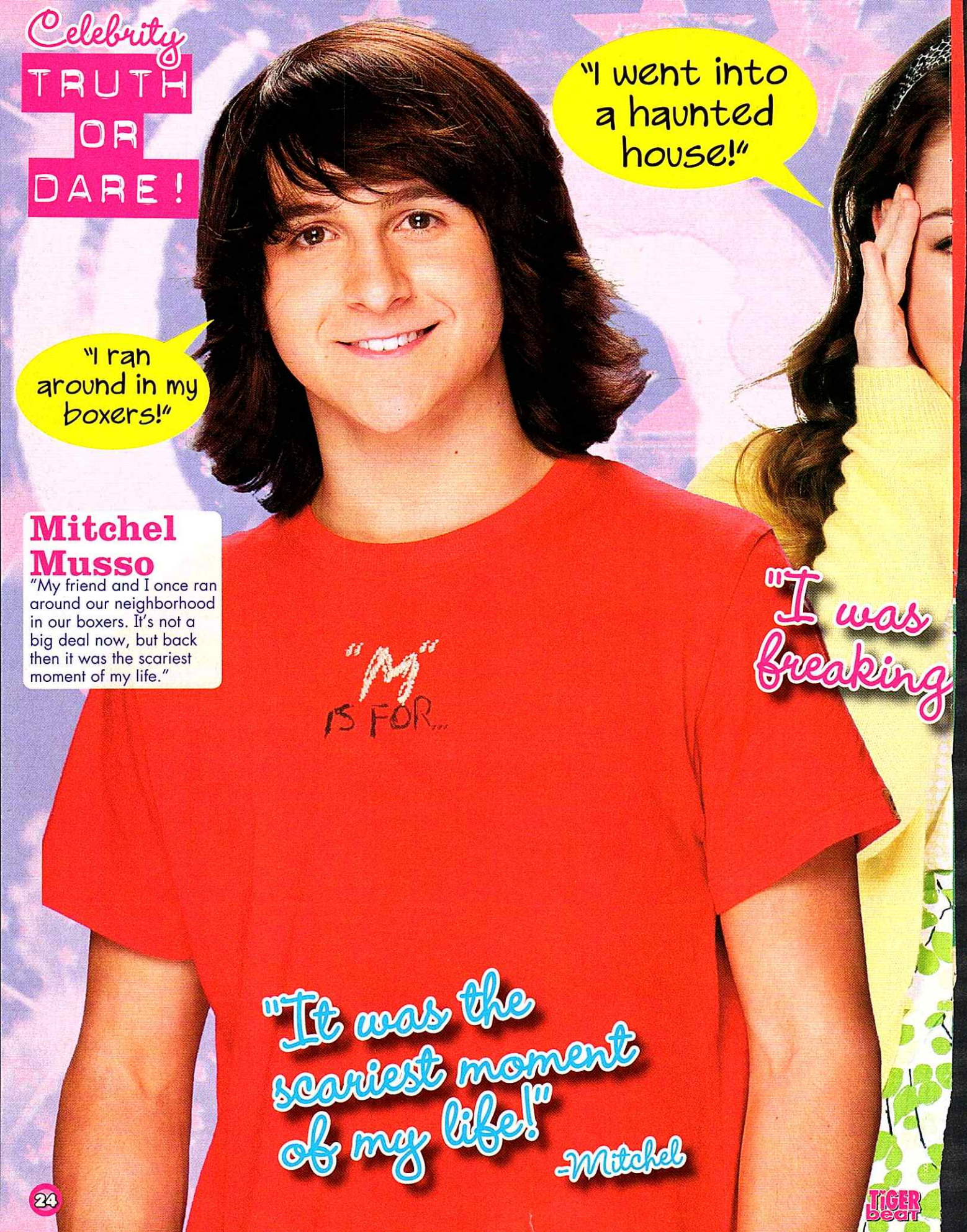

Mitchel Musso

"My friend and I once ran around our neighborhood in our boxers. It's not a big deal now, but back then it was the scariest moment of my life."

"Dare!"

Jason Dolley

"I would eat a raw jalapeño pepper if someone dared me to. I'll just have a glass of milk next to me."

"I do dares for the fun of it."
-Jason

"totally out!"
-Jennifer

Jennifer Stone

"My biggest fear is the dark and I was dared to go inside a haunted barn house by myself and stay there for 10 minutes. I was trying to act all cool about it, but inside I was freaking out!"

HOLLYWOOD DARES

Tiger Beat asked the stars to dare their fellow celebs!

"I would dare (actor) Emile Hirsch to kiss me." – Meaghan Jette Martin

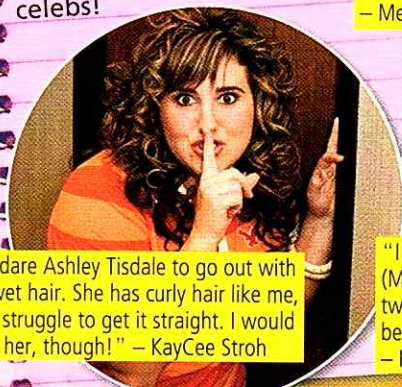

"I would dare Ashley Tisdale to go out with sopping wet hair. She has curly hair like me, and it's a struggle to get it straight. I would do it with her, though!" – KayCee Stroh

"I would dare Mitchel (Musso) to stay still for two minutes. That would be very tough for him." – Moises Arias

Moises-Noel Vasquez/Getty

Celebrity TRUTH OR DARE!

Jasmine Richards

"This is kind of gross, but my friend dared me to eat grass. We went through this stage where we wanted to have magical powers. She told me, 'If you eat grass you will become a witch.' Now that I look back on it, I probably felt weird because of all the gross stuff in the grass!"

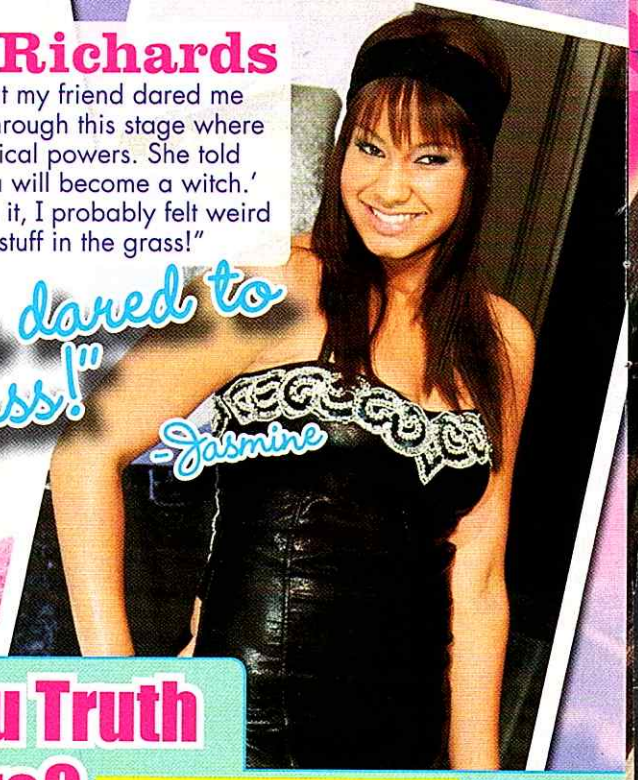

"I was dared to eat grass!" -Jasmine

Anna Maria Perez de Tagle

"I was at a sleepover and my friend dared me to call my crush. He answered but I hung up because I was so scared! I ran into him at school the next day and apologized."

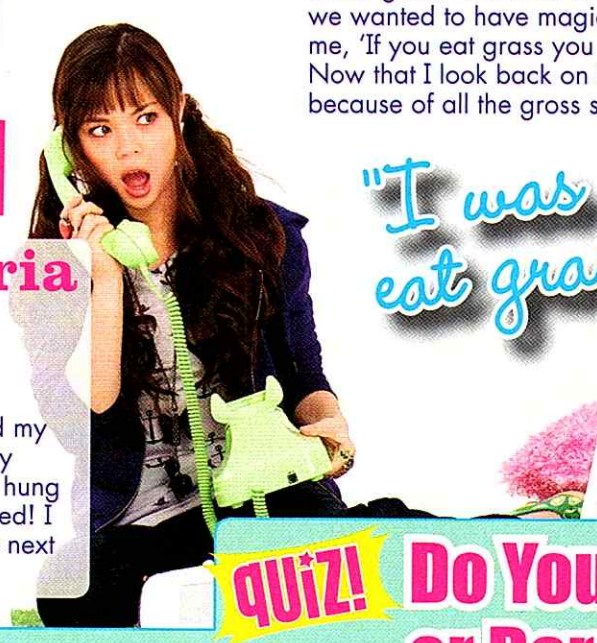

"I always pick Truth. I'm really lame when it comes to Dares." -Selena

QUIZ! Do You Truth or Dare?

Which star are you when it comes to Truth or Dare?

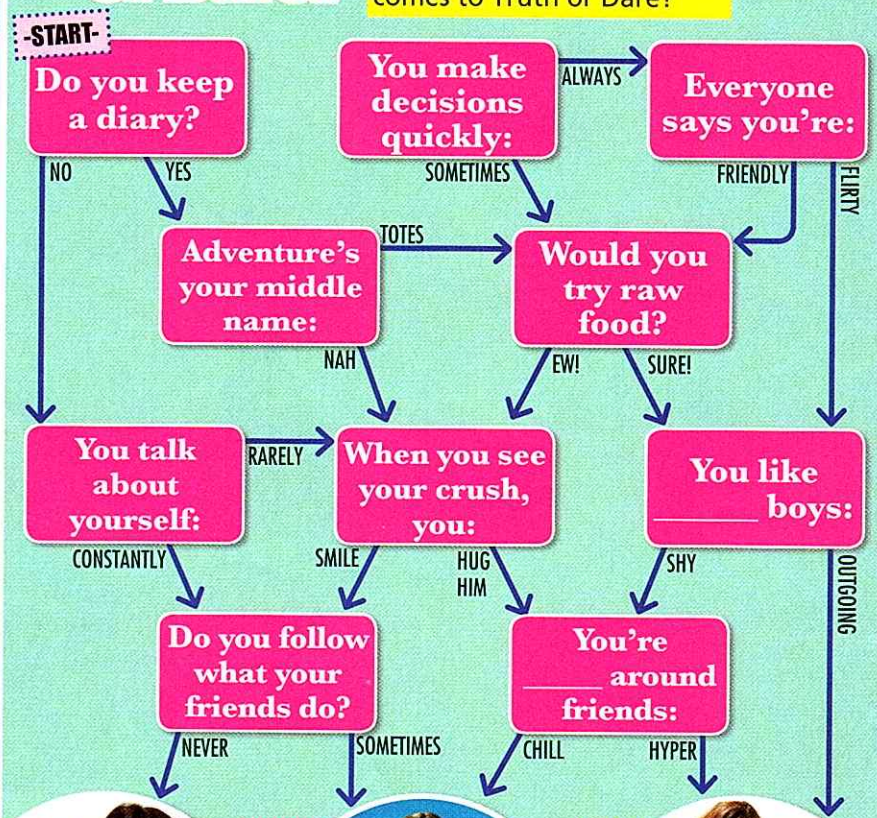

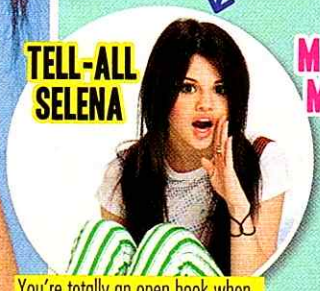

You're totally an open book when it comes to secrets and never leave out any important deets!

Sometimes you pick Truth and sometimes you pick Dare. You always end up having fun!

It's no secret that you choose Dare everytime. You're super adventurous. Way to go!

Jasmine-c/o Disney Channel

A BRAND-NEW JONAS BOOK!

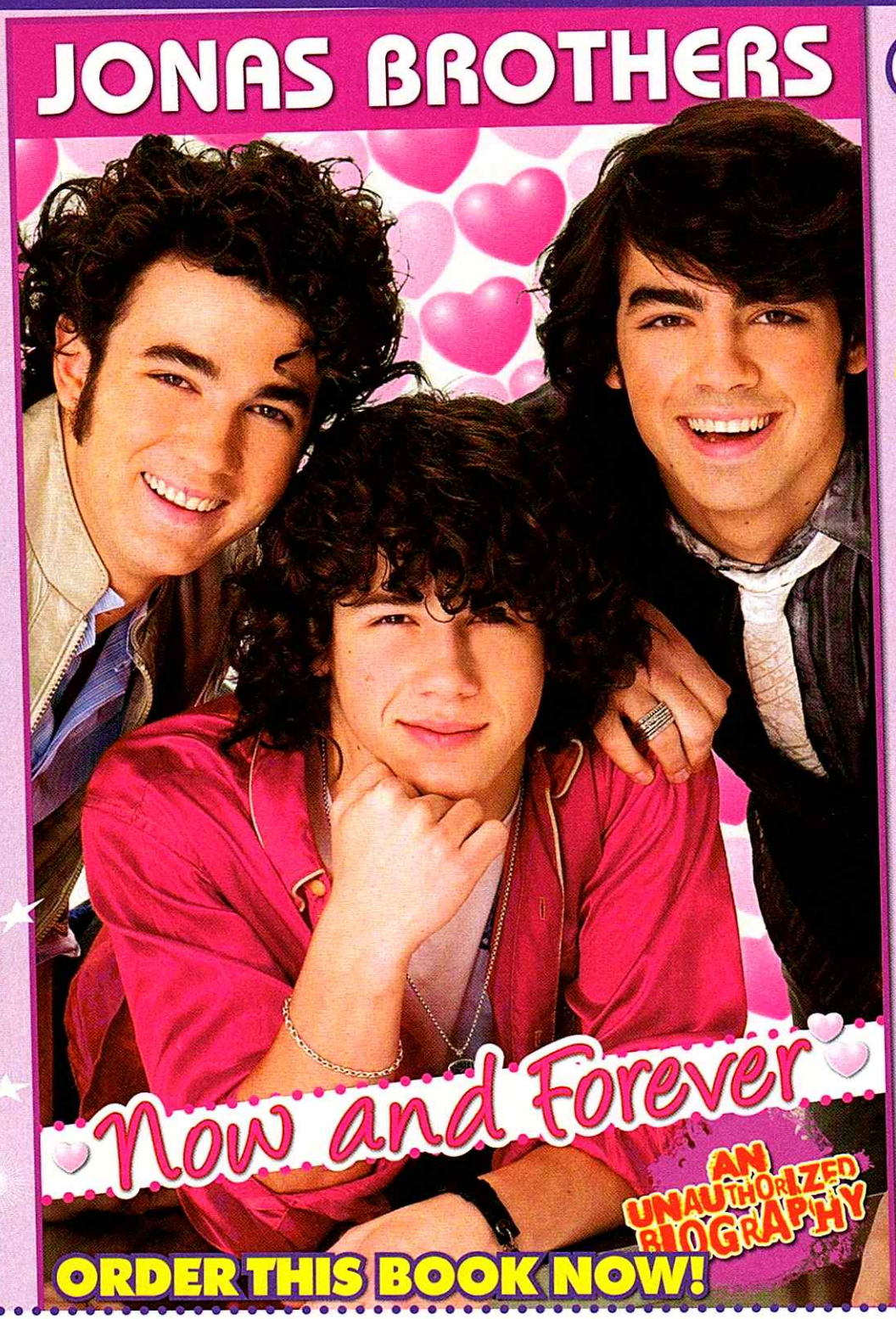

Get the NEW JONAS BOOK!

Be prepared for a Jonas Overload!

You are **"Burnin' Up"** with love for everything related to Nick, Kevin and Joe. Guess what, we have the perfect thing to make your Jonas collection complete!

Tiger Beat books brand-new book ***Jonas Brothers: Now and Forever: An Unauthorized Biography***! It's packed with exclusive secrets, news and more about your favorite rock stars! Find out what it's really like to date a Jonas, the 26 things that make them totally hot and sizzling pics you won't be able to stop drooling over! Don't wait! Order ***Jonas Brothers: Now and Forever*** this second!

ORDER NOW!

Only $6 a book!

JONAS Book ORDER!

JONAS BROTHERS: *Now and Forever*

Send your payment and the coupon* below to order your book(s) now!

Name_____ Age_____

Address_____

City_____ State_____ Zip_____

PLEASE SEND ME _____ BOOK(S).

YES, I've enclosed $6.00 per book (check or money order payable to *Tiger Beat* Books). Canadian or international residents please send $7.00 per book in U.S. currency. Payment must accompany order. Please allow 6-8 weeks for delivery. Mail payment to: *Tiger Beat* Books, 330 N. Brand Blvd., Ste. 1150, Glendale, CA 91203.

*Okay to send a photocopy of the coupon

11/08

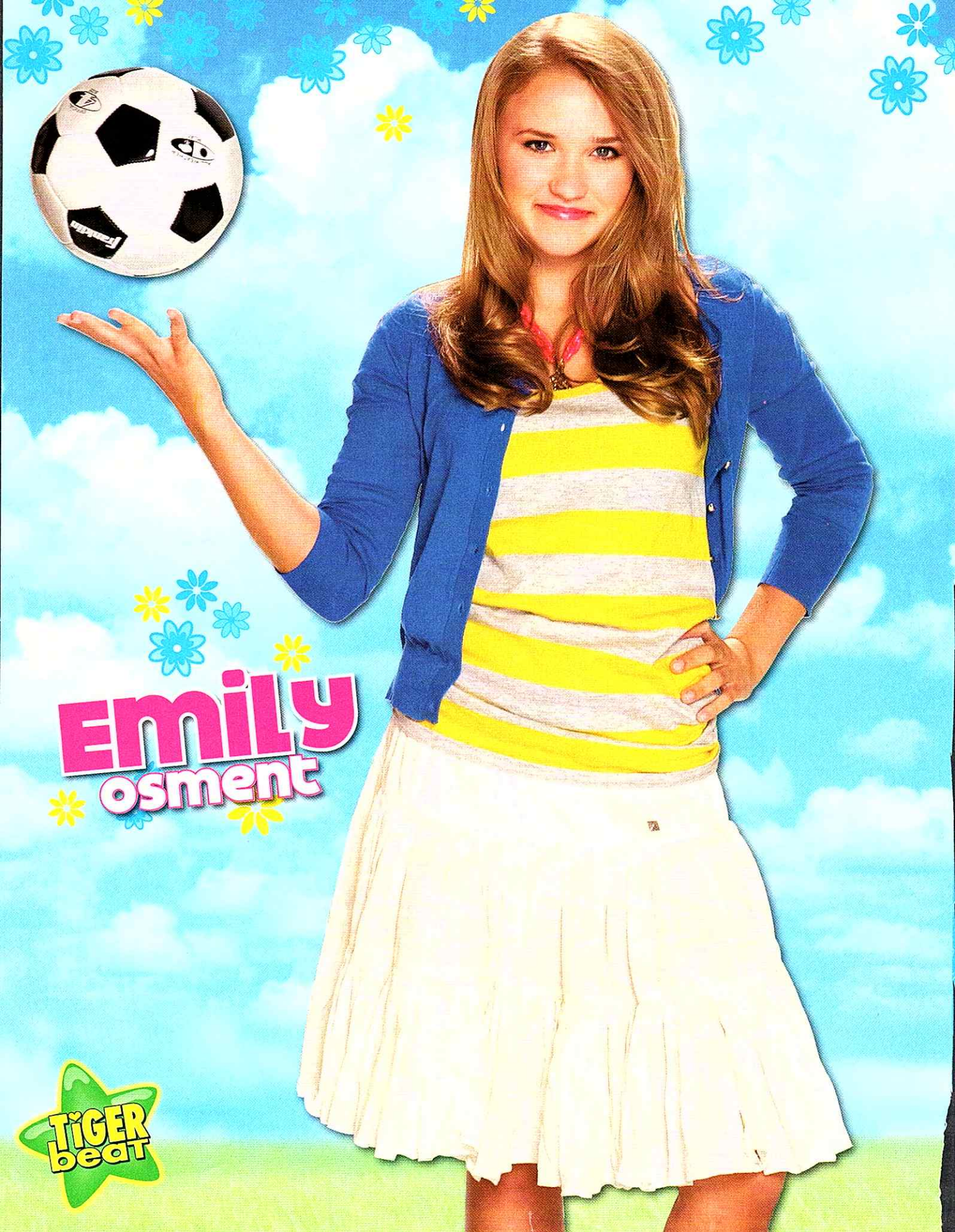
Emily
osment
TIGER beat

ONLY IN TIGER beat

EMILY'S Big Movie!

COOL CONTEST ALERT!

Emily Osment tells *Tiger Beat* all about her new movie, *Soccer Mom*, which is out on DVD September 30!

Emily plays Becca, a girl whose soccer team isn't winning. Then her mom pretends to be an Italian soccer star and becomes their coach.

TIGER beat: Hi Emily! We loved *Soccer Mom*. Where did you film it?

EMILY: We were here in California. We shot at a bunch of soccer fields in town. It was really nice because we were outside a lot. I met a lot of really cool people, and I got to play soccer.

TIGER beat: So did you play soccer very much growing up?

EMILY: I've been playing soccer since I was really little and I played up until 8th grade. When I was a freshman, *Hannah Montana* really kicked off and I wasn't at school a lot. It was tough to try and do a sport and do everything else.

TIGER beat: Your dad, Eugene, plays Marty in *Soccer Mom*. What was it like to work with your dad?

EMILY: A lot of people don't know that my dad is an actor. He was on set when the director said, 'Why don't you try out for this role? You're really funny.' It was so funny because my dad's not a goofy guy and he was just so goofy and hilarious. I was like, 'I don't know who you are.'

TIGER beat: Were there any embarrassing moments on the set of *Soccer Mom*?

EMILY: There was this scene where I was supposed to kick the ball at Missi (Pyle, who plays Emily's mom and also her coach) who was right over the camera. I was like, 'Hey! Over here, Coach.' and I kicked it and it went straight into the camera. I was like, 'Oh my gosh, I'm so sorry!'

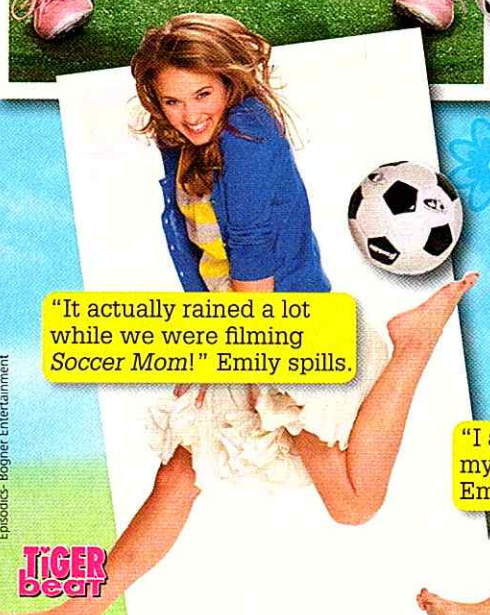

"It actually rained a lot while we were filming *Soccer Mom*!" Emily spills.

"I always played on my school team." Emily told *Tiger Beat*.

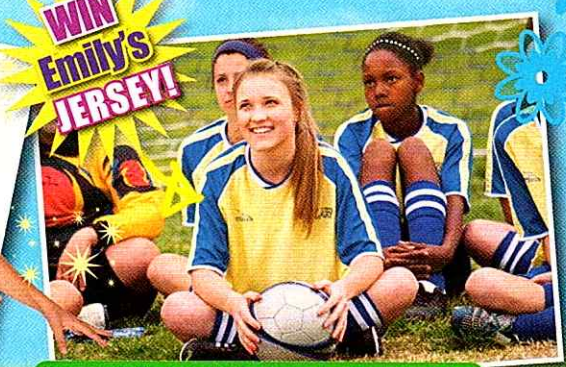

You can win this jersey that Emily wore in *Soccer Mom*! To enter to WIN, write your name, age and address on a piece of paper, and send it to: **EMILY'S JERSEY**, 330 N. Brand Blvd., Suite 1150, Glendale, CA 91203. Good Luck!

ENTRIES MUST BE RECEIVED BY 11/15/08.
SEE PAGE 104 FOR SAMPLE ENTRY

Episodics- Bogner Entertainment

ONLY IN TIGER beat

"How I Beat My FEAR!"

iCarly star Jennette McCurdy explains how her day with *Tiger Beat* helped her get over one of her biggest fears.

When *iCarly* castmates Jennette McCurdy and Nathan Kress took *Tiger Beat*'s Fly Free to Hollywood contest winners to Knott's Berry Farm, there was one thing Jennette was not looking forward to: rollercoasters. "I get nervous going on roller coasters," Jennette admits of the fear she's had since she was a child. "I was so scared."

When they got on the giant roller coaster called The Silver Bullet, Jennette instantly felt a lump in the bottom of her stomach. She even thought about just letting Nathan and the contest winners go on the ride without her. But then she decided to conquer her fear and go for it. As she stepped on the ride and closed her eyes, she remembered to do something: "When I'm terrified I think happy thoughts. I'll think of ice cream cones and things like that," she explains. "It ended up working." She did it!

Corbin and Phoenix c/o Scott Appell, Jonas-Scott Grev/Getty

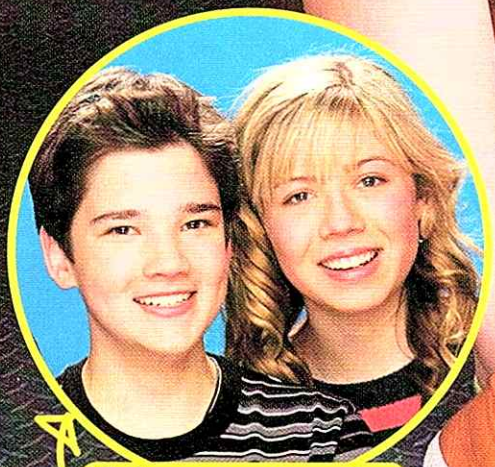

Nathan encouraged Jennette to take a chance on the coaster!

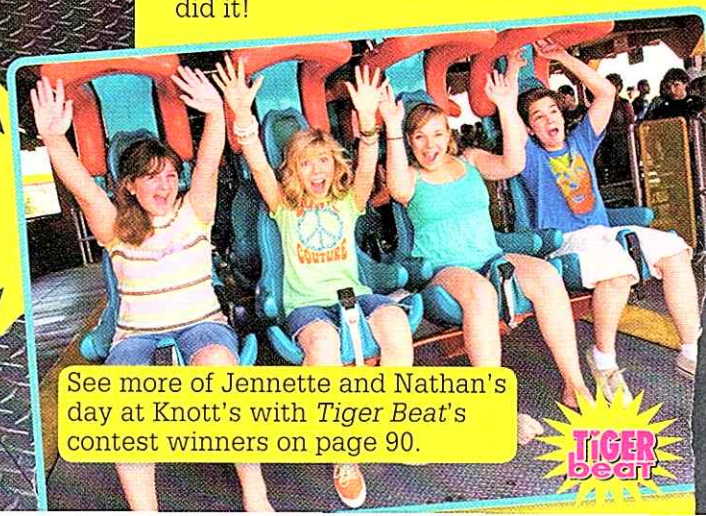

See more of Jennette and Nathan's day at Knott's with *Tiger Beat*'s contest winners on page 90.

"I'm Scared!"

Read about what freaks these celebs out — you might be surprised!

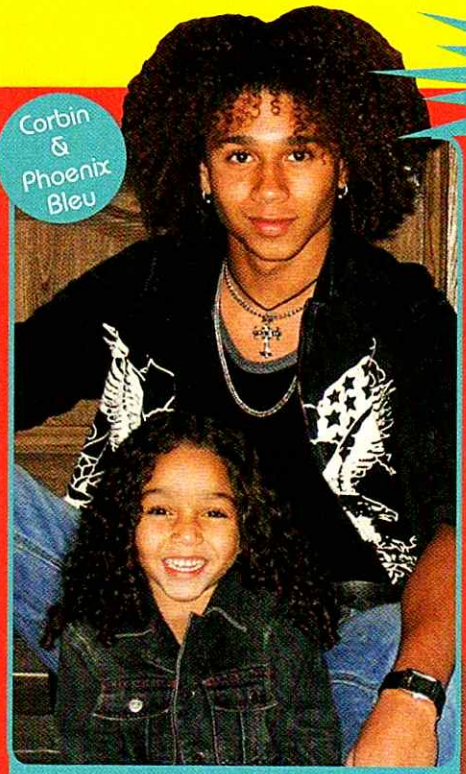

Corbin & Phoenix Bleu

"Losing my little sister, Phoenix, would be the worst thing ever. Once, when she was 6, we were at her dance recital, and when they finished the show, all the parents went up on stage and started grabbing kids. It was a mob scene and Phoenix got lost. We ended up going outside and were screaming trying to find her. Finally, a parent ended up bringing her up to us and she was crying because she couldn't find us, either. I didn't let her go the rest of the day!"

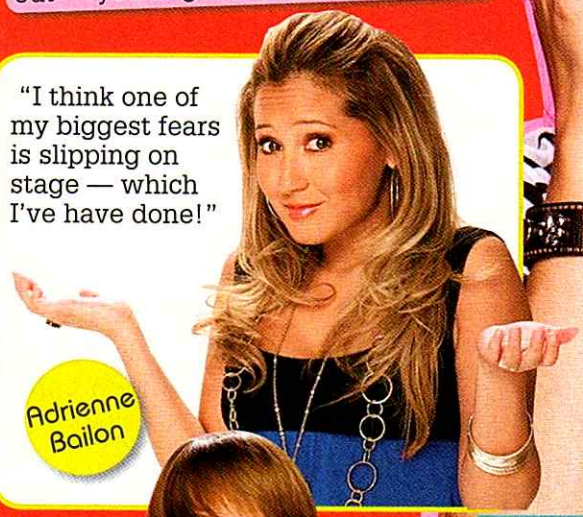

Adrienne Bailon

"I think one of my biggest fears is slipping on stage — which I've have done!"

Selena Gomez

"My biggest fear is probably falling asleep in the bathtub. I don't want to drown, but I like to take baths and read in there."

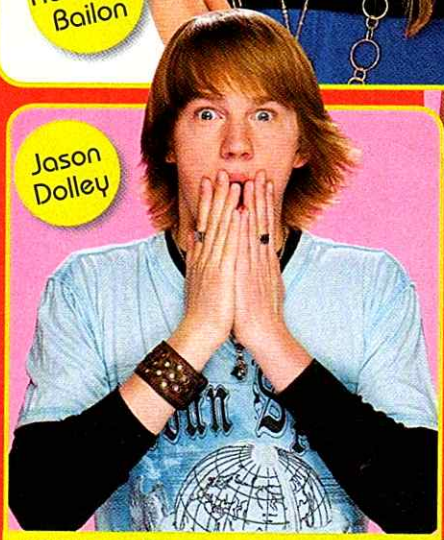

Jason Dolley

"Spiders! I hate when spiders sporadically show up in my house. Or sometimes I'll walk in the doorway and a spider will just be right there! Squash!"

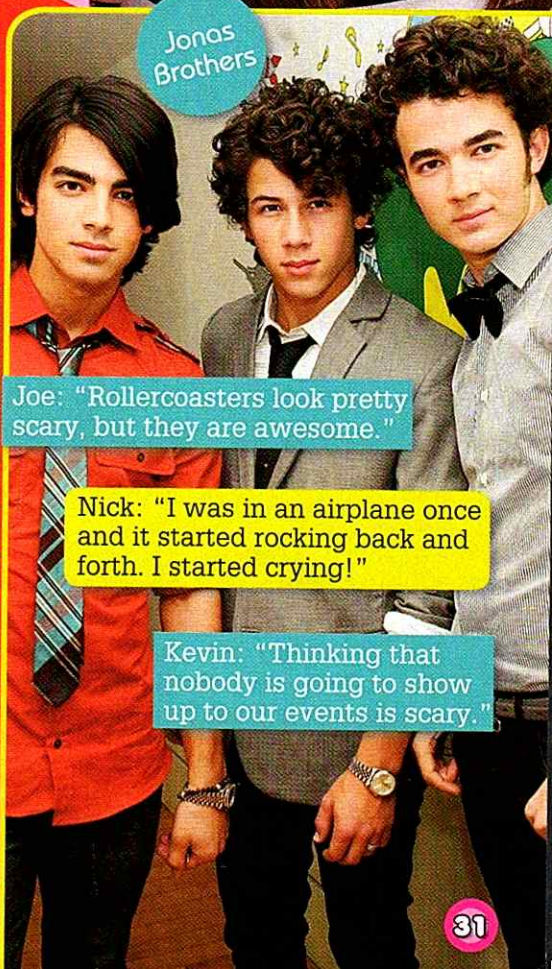

Jonas Brothers

Joe: "Rollercoasters look pretty scary, but they are awesome."

Nick: "I was in an airplane once and it started rocking back and forth. I started crying!"

Kevin: "Thinking that nobody is going to show up to our events is scary."

Miranda Cosgrove

"Spiders! They kind of freak me out!"

Weirdest Fear Award!

Alyson Stoner

Alyson gets the Weirdest Fear Award after she told *Tiger Beat*, "I'm afraid of stickers!" What? Go to tigerbeatmag.com and see why.

HSM 3 NEWS:

"I wouldn't let them change Troy!

Zac tells *Tiger Beat* about his fight to keep his character the same, and how it's weird to grow up.

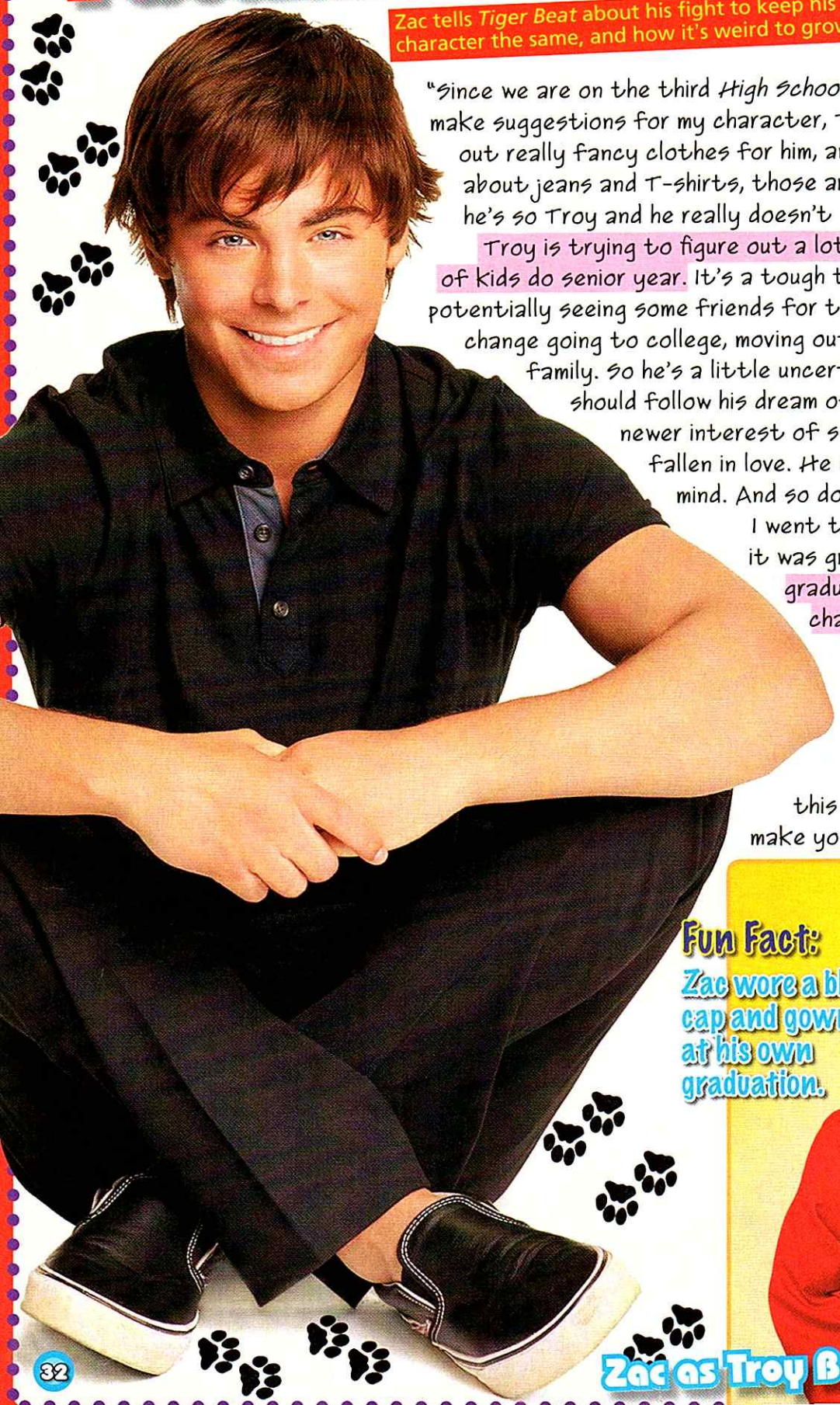

"Since we are on the third *High School Musical* movie, I feel I can make suggestions for my character, Troy. People liked to bring out really fancy clothes for him, and I'm like, 'No!' Troy is all about jeans and T-shirts, those are all he wears. That's it, he's so Troy and he really doesn't care.

Troy is trying to figure out a lot of things that a lot of kids do senior year. It's a tough time in your life — you're potentially seeing some friends for the last time. It's a big change going to college, moving out and being away from your family. So he's a little uncertain. He doesn't know if he should follow his dream of playing basketball or his newer interest of singing on stage, and also he's fallen in love. He has a lot of things on his mind. And so do I.

I went to my own graduation and it was great. This feels like we're graduating from a very important chapter in all of our lives. *High School Musical* is how it all began for us, and there's no describing how many good times we've had filming these movies. The idea that this could be the last time does make you a little emotional."

Fun Fact:
Zac wore a blue cap and gown at his own graduation.

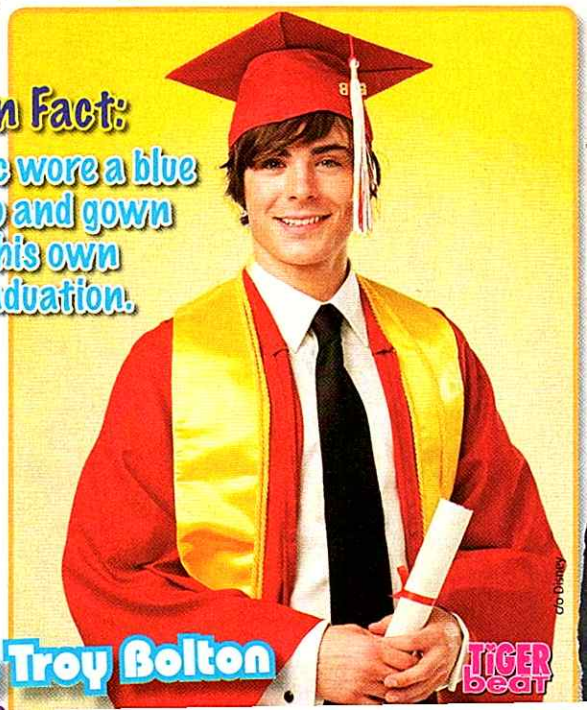

Zac as Troy Bolton

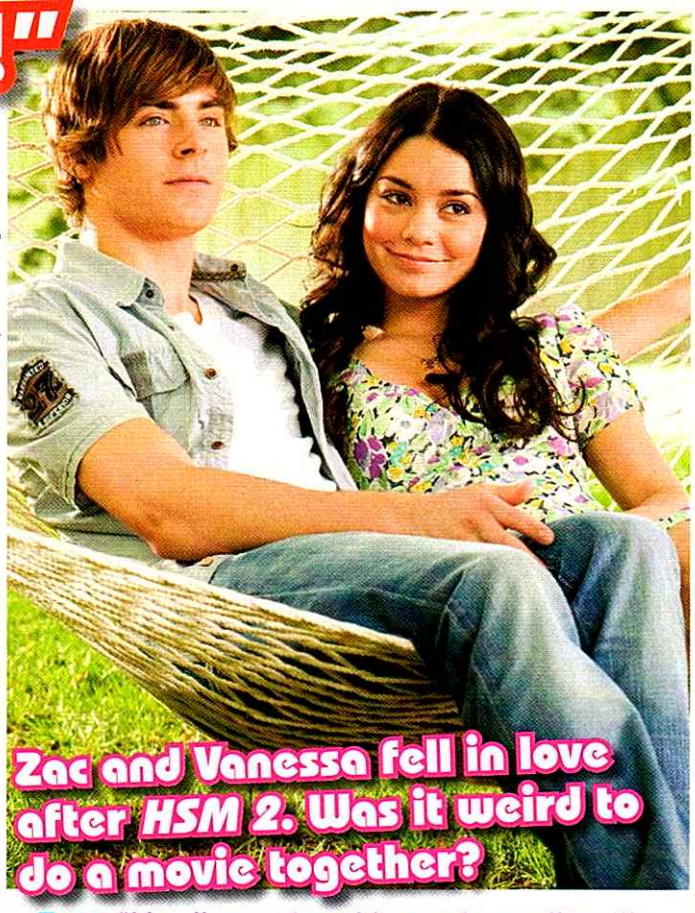

Zac and Vanessa fell in love after *HSM 2*. Was it weird to do a movie together?

Zac: "No, it was fun. I have to waltz with her! That was so hard because you have to be in the right place at the right moment at the exact right count or you've ruined it and have to do it all over!"

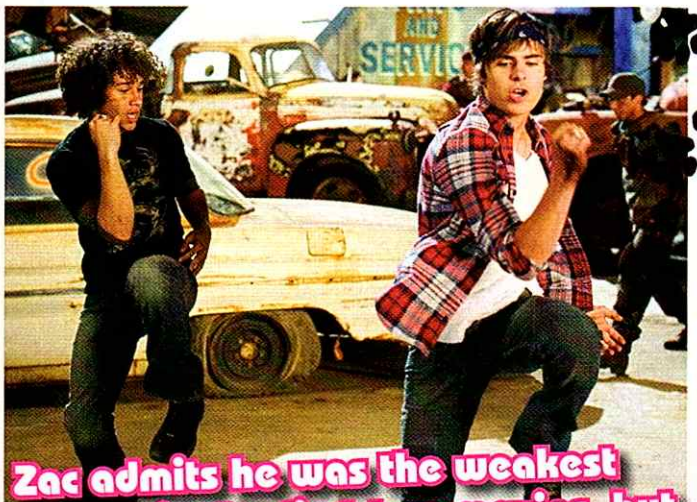

Zac admits he was the weakest dancer in the first two movies, but his costars say he changed.

Corbin: "Zac's come such a long way — especially with his dancing! He's so good. In our dance number together we worked really hard and it just clicked. It was so cool."

THE SCENE CORBIN CAN'T FORGET!

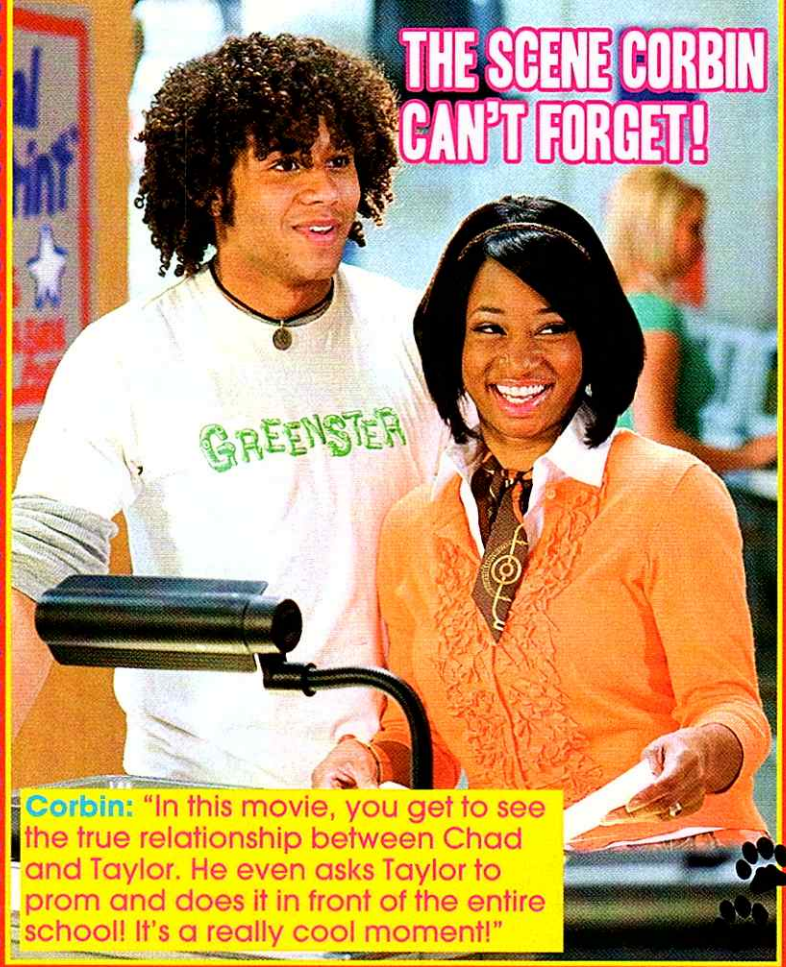

Corbin: "In this movie, you get to see the true relationship between Chad and Taylor. He even asks Taylor to prom and does it in front of the entire school! It's a really cool moment!"

ASHLEY TAUGHT THE NEWBIES!

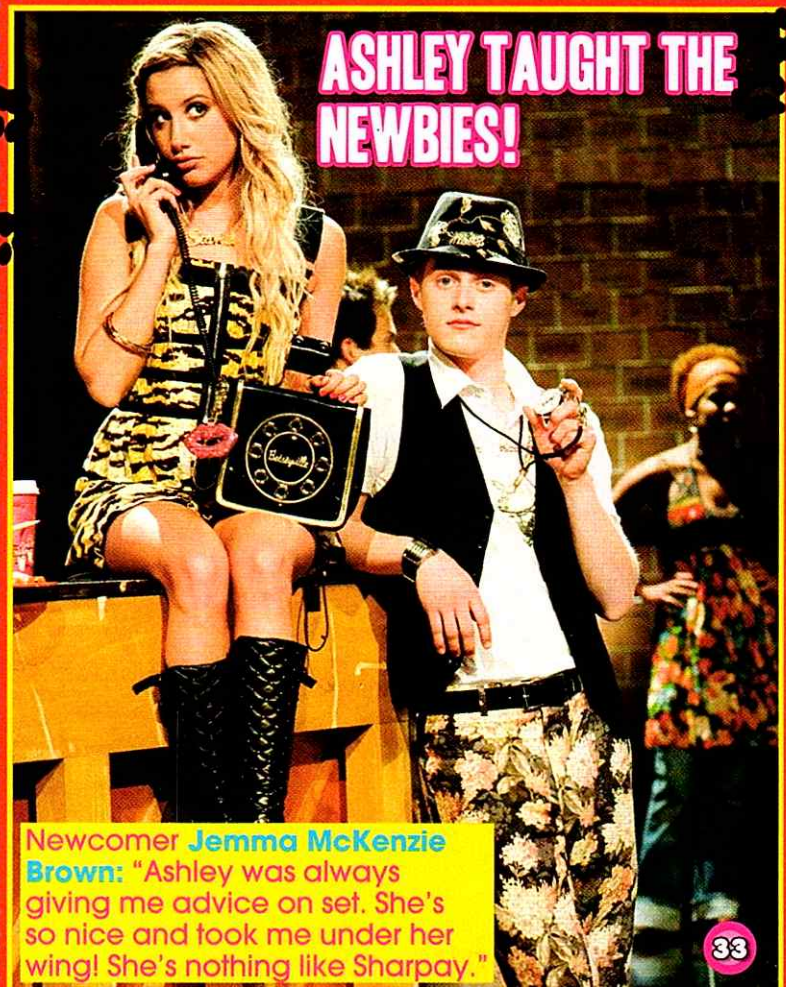

Newcomer **Jemma McKenzie Brown:** "Ashley was always giving me advice on set. She's so nice and took me under her wing! She's nothing like Sharpay."

COOL CONTEST ALERT!

HIGH SCHOOL REUNION

We asked the cast what they think their character will be up to at their 10-year class reunion!

CORBIN BLEU
(Chad Danforth)

"I think he sticks to his plan and gets into the NBA. That's been his plan for so long that I can't see him being happy doing anything else!"

MONIQUE COLEMAN
(Taylor McKessie)

"Taylor's going to be president or in some sort of office."

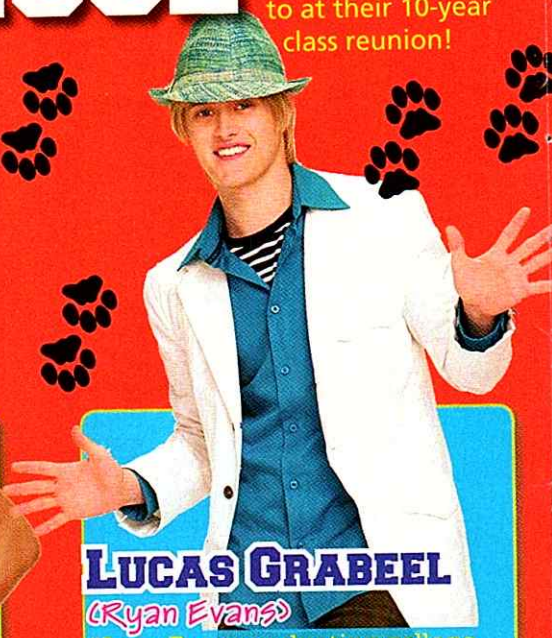

LUCAS GRABEEL
(Ryan Evans)

"I see Ryan graduating college and auditioning for Broadway. He definitely stays in New York."

KAYCEE STROH
(Martha Cox)

"Martha will be making music videos so she can dance!"

OLESYA RULIN
(Kelsi Nielsen)

"I hope Kelsi doesn't make a 10-year plan. I think she's a free spirit and just goes where the wind blows her."

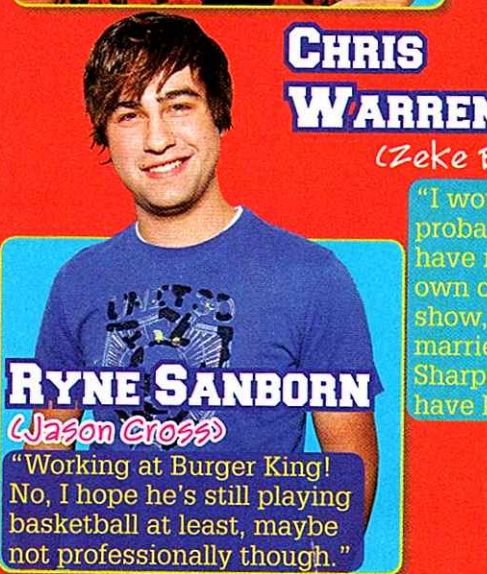

RYNE SANBORN
(Jason Cross)

"Working at Burger King! No, I hope he's still playing basketball at least, maybe not professionally though."

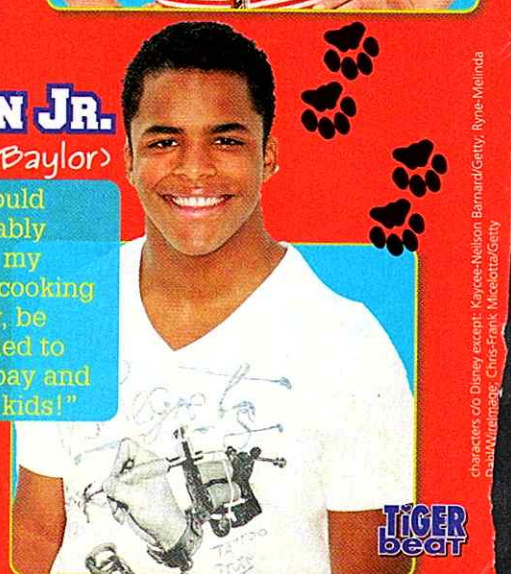

CHRIS WARREN JR.
(Zeke Baylor)

"I would probably have my own cooking show, be married to Sharpay and have kids!"

WIN an HSM 3 signed photo!

The cast signed a photo for one lucky winner. To enter to win, send your name, age, address and phone number to: ***HIGH SCHOOL MUSICAL 3* PHOTO GIVEAWAY!**, 330 N. Brand Blvd., Suite 1150, Glendale, CA 91203.

ENTRIES MUST BE RECEIVED BY 11/15/08.

SEE PAGE 104 FOR SAMPLE ENTRY

characters c/o Disney except: Kaycee-Nelson Barnard/Getty, Ryne-Melinda Paul/Wirelmage, Chris-Frank Micelotta/Getty

SUBSCRIBE NOW!

Sign me up!

TIGER beat Rules!

Subscribe and save $24!

SO you're flipping through this issue of ***Tiger Beat,*** and we know what you're wondering... How can I get this **cool magazine** all the time? It's easy! You subscribe! By subscribing to ***Tiger Beat***, you save $24 and get 11 issues of the best mag on Earth! Think of all the shopping fun to be had when you save $24 off of your subscription to ***Tiger Beat***! By subscribing to ***Tiger Beat***, you get to know all of the **latest celebrity** news, gossip and more before anyone else. You also get to drool over our **hot guy pinups** and centerfolds. Plus, we've got the coolest new **fashion** and **beauty** stuff! And don't forget about our **awesome quizzes!** To get your own ***Tiger Beat*** subscription, send your payment and the coupon below to us. Please allow 6-8 weeks for delivery.

***Tiger Beat* Subscription**

Send me 11 issues of the best mag on Earth!

All you have to do is send your payment and this coupon to:
Tiger Beat Subscription, P.O. Box 15035, North Hollywood, CA 91615-5035

Name_____ Age_____

Address_____

City_____ State____ Zip_____

E-mail_____

11/08

YES, I've enclosed $19.95 for my subscription to *Tiger Beat*. Canadian residents, please send $25 in U.S. currency. All other foreign residents, please send $27 in U.S. currency. Payment must accompany order. Allow 6-8 weeks for delivery.

❑ Check or

❑ Visa ❑ Mastercard_____ exp_____

Name on Card _____

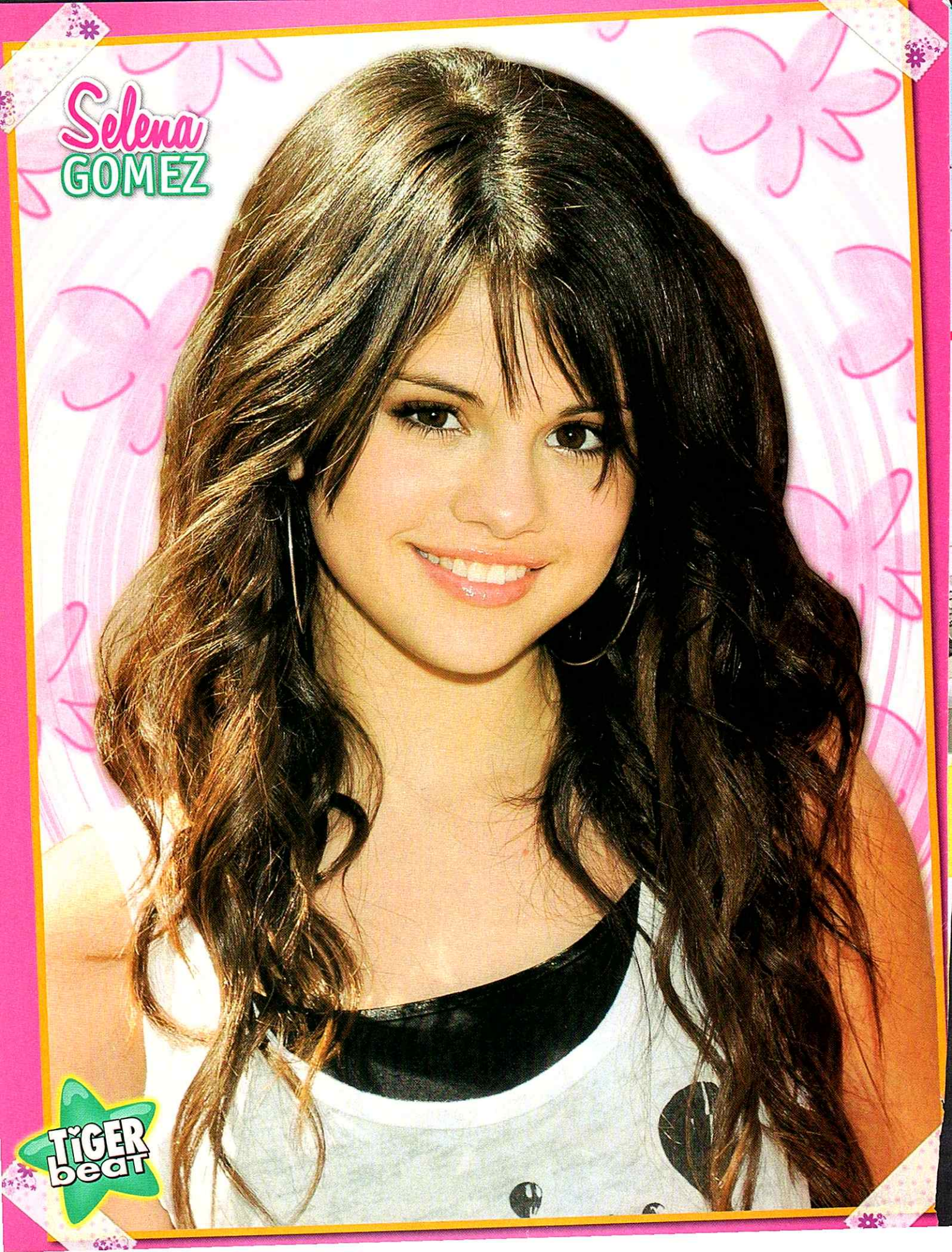
Selena
GOMEZ
TIGER beat

ONLY IN TIGER beat

EVERYONE LOVES SELENA

COOL CONTEST ALERT!

The stars tell *Tiger Beat* why Selena Gomez is Hollywood's #1 pal!

"Selena and I have known each other since we were 8. In seventh grade, she would ask her mom to drive 45 minutes to my house just so she could do home school with me." —Demi Lovato

"It was so cool being on the Yellow Team with Selena at the Disney Channel Games. I'm really good friends with her." —Moises Arias

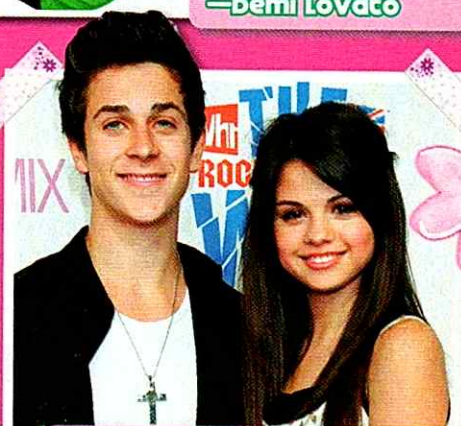

"I'm very protective and always look out for Selena, especially when it comes to guys. I make sure everything is good and they're respectful of her." —David Henrie

"Selena and I are so close that I don't know what to do when she's not around! I can't tell you how many scary movies we've seen together!" —Jennifer Stone

"Selena's like the big sister I never had." —Jake T. Austin

She's really down-to-earth and very talented. She's amazing." —Drew Seeley (*Another Cinderella Story*)

A Selena and Demi Duet!

Get the truth on the BFFs' upcoming music project.

TB: Hey, Selena! Is it true that you and Demi Lovato are writing songs?

SELENA: Yes, we're collaborating on music. Hopefully it'll come out very soon.

TB: What's it like working on music with your BFF?

SELENA: I'm really comfortable writing with her. We're good at balancing our styles and putting our own things into the songs.

TB: Do you plan to go on the road with Demi?

SELENA: Maybe when she has her headlining tour next summer. I'll get to open for her!

TIGER beat

WIN Selena's SIGNED MYLO!

Selena signed this Sony Mylo for one lucky reader to win! The Mylo lets you stay connected with friends no matter where you are. You can IM, make free Skype phone calls or surf the web! To enter to WIN, write your name, age and address on a piece of paper, and send it to: **SELENA'S MYLO**, 330 N. Brand Blvd., Suite 1150, Glendale, CA 91203.

ENTRIES MUST BE RECEIVED BY 11/15/08.

SEE PAGE 104 FOR SAMPLE ENTRY

Pinup-Gregg DeGuire/Wirelmage; Moises and Selena-Preston Mack/Disney Channel; David and Selena-Charley Gallay/Getty; Jake-Frazer Harrison/Getty

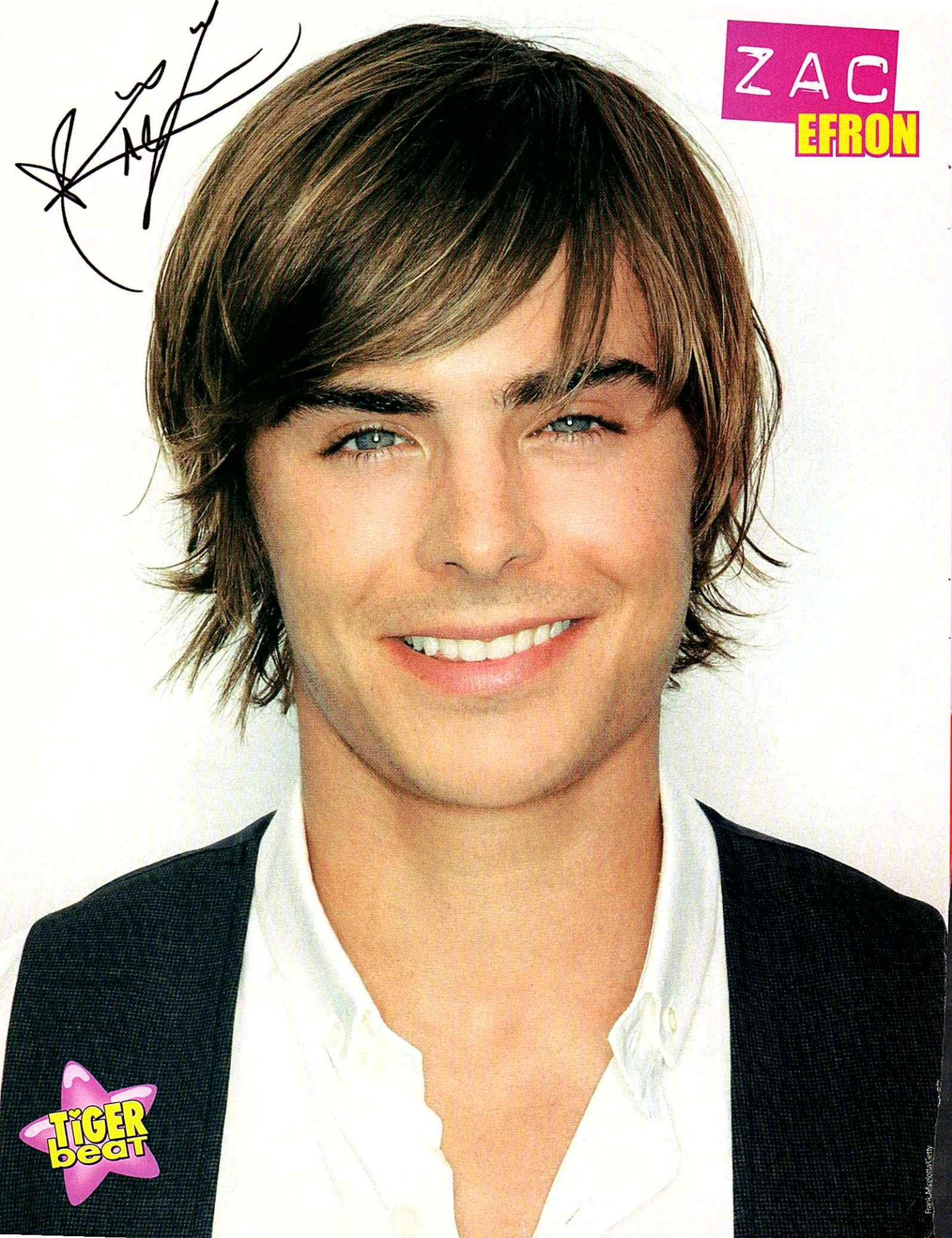
ZAC
EFRON
TIGER beat
Frank Micelotta/Getty

miranda
cosgrove
TIGER beat

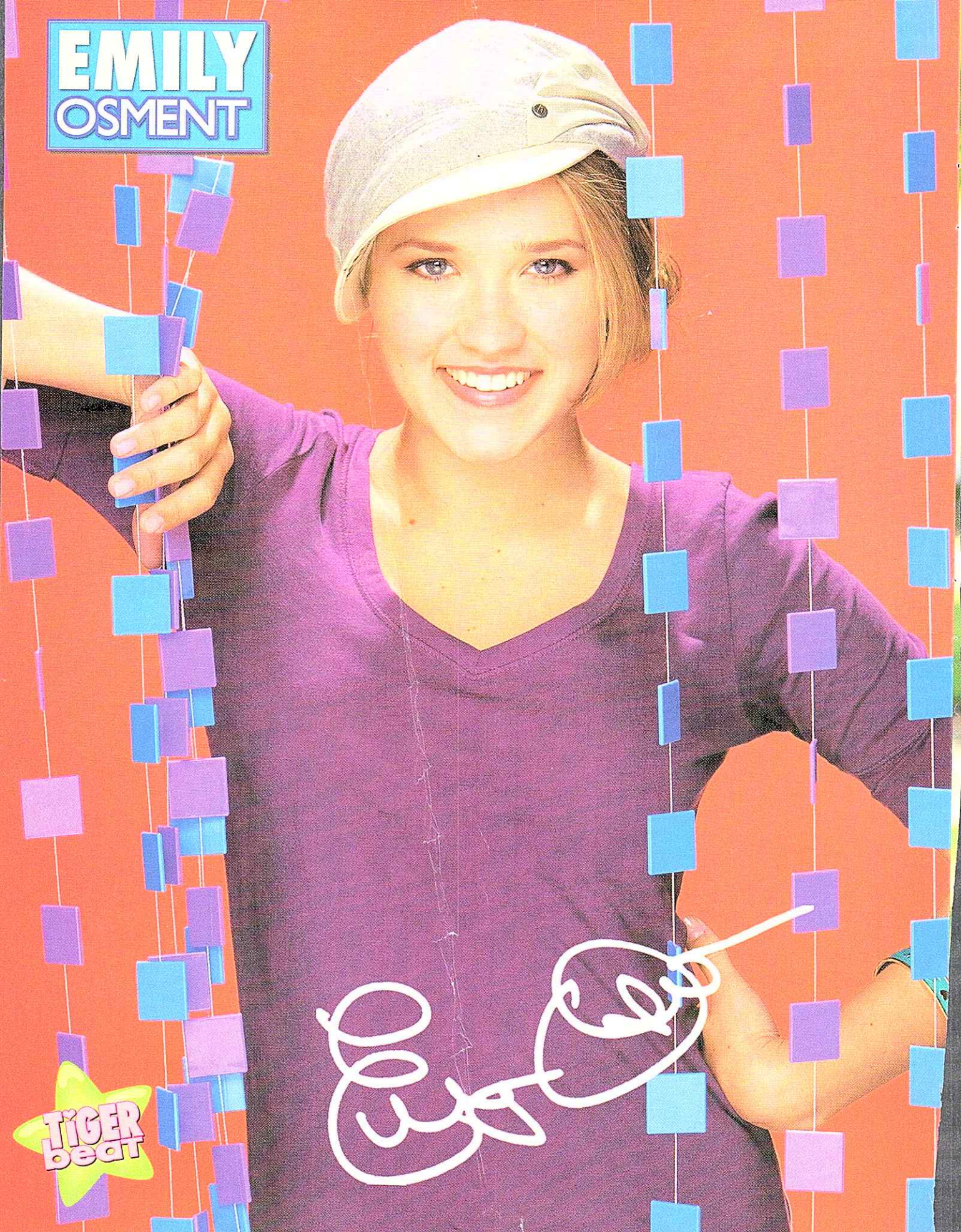
EMILY
OSMENT
TIGER beat

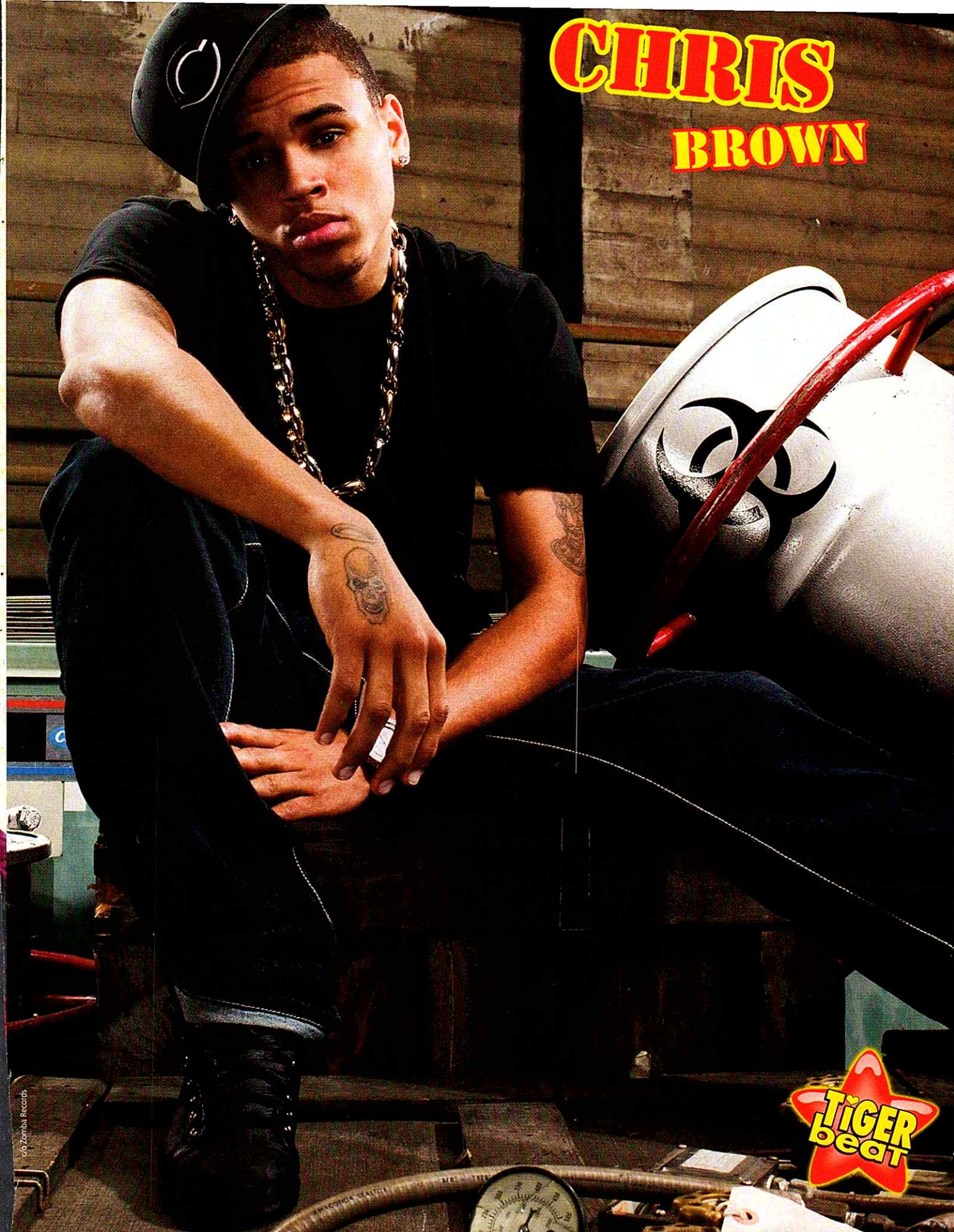
CHRIS
BROWN
TIGER beat
c/o Zomba Records

Selena
Gomez

xo
TIGER beat
Clark Samuels/startraksphoto.com

Stephen Dantian/Corbis Outline

Nick

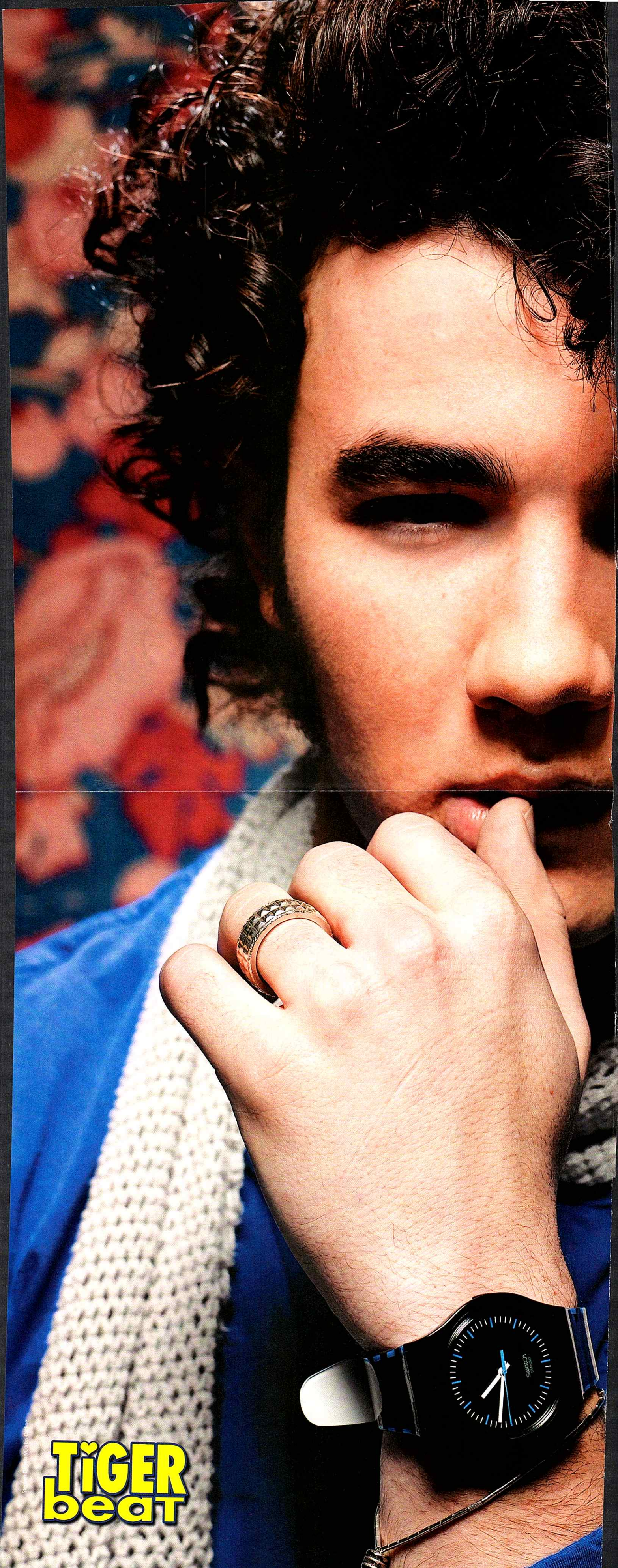

TIGER beat

Kevin

TIGER
beat

Joe

TIGER
beat

Selena

Albert Michael/startoksphoto.com

JONAS BR

TIGER beat

ROTHERS

Nick, Kevin & Joe

Stephen Danelian/Corbis Outline

TIGER
beat

DEMI Lovato

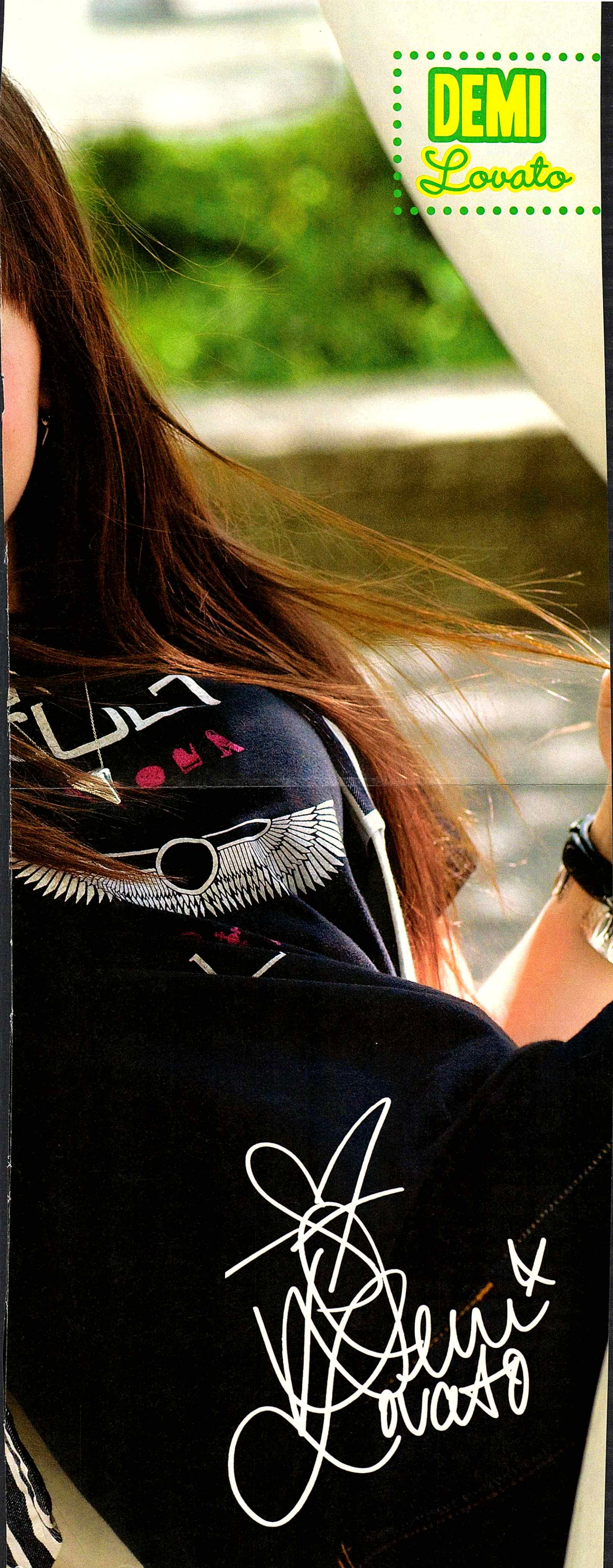

Jennifer
STONE
TIGER beat
Durham for Tiger Beat

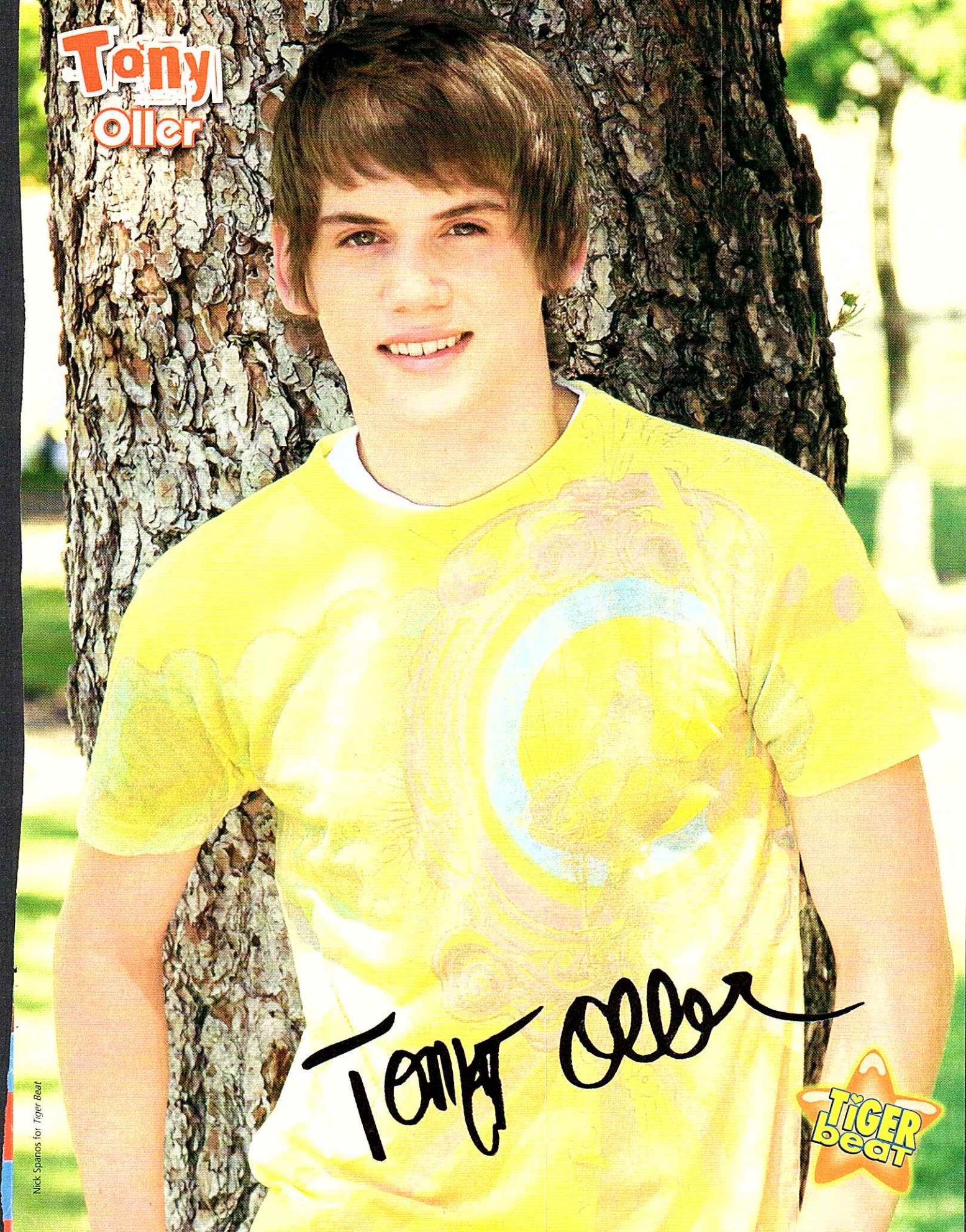

Nick Spanos for *Tiger Beat*

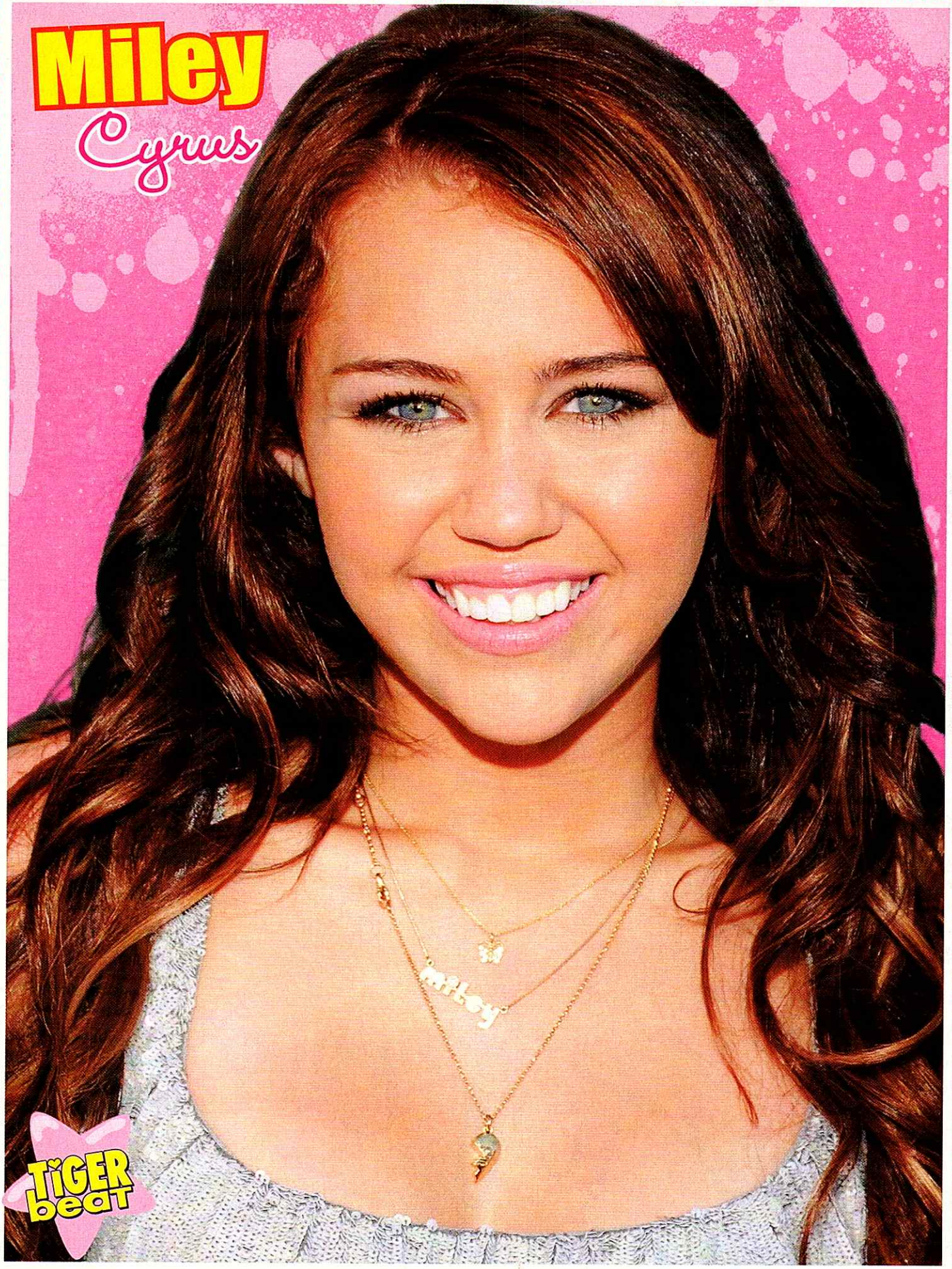
Miley
Cyrus
miley
TIGER beat

"I talk too much!"

Miley confesses about the one thing she would like to change about herself.

Miley Cyrus confesses to *Tiger Beat* the one thing she'd change about herself. "I talk too much," the "7 Things" singer spills. I can't be quiet!"

"I got in trouble for talking!"

Miley says she can't stop talking when she's around her friends. "I overuse the word 'awesome,'" she laughs. But one thing that's not funny to Miley is when her parents cut down her talk time. "The worst grounding is getting my cell phone taken away," she says.

"I always give advice"

Even though Miley might like to tone down her chatty personality, she's never going to stop talking when she's around her fans. "Anytime my fans need advice, they can always come to me," Miley promises. "I know about the stuff they're going through. We relate to each other."

"Hannah helped me"

Filming her movie helped Miley get through a tough time.

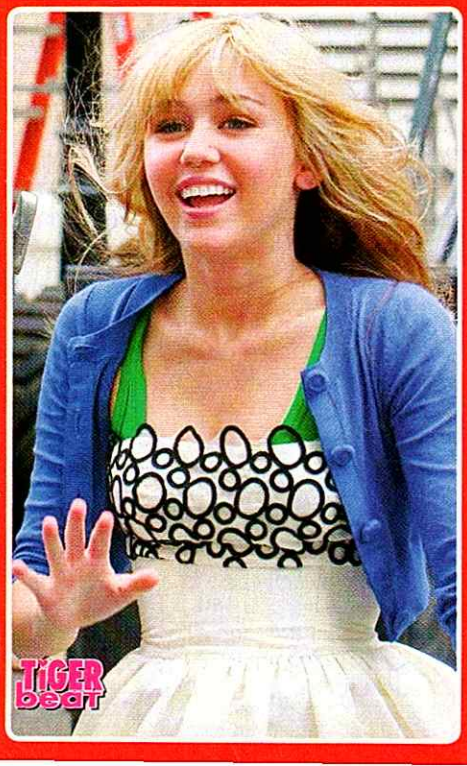

Miley was happy to avoid being the target of gossip while filming the *Hannah Montana* movie. "It was good to go back home to Tennessee to get away from rumors and the paparazzi," she shares. "My fans also helped me look toward the future instead of thinking about the past."

QUIZ!

R U A CHATTY CATHY?

See if you're a talker like Miley!

1. I can spend ___ on the phone.
A. An hour
B. 15 minutes

2. I explain everything in detail.
A. Always
B. Not so much

3. I sometimes cut my friends off when they're talking.
A. Yeah
B. No way

2 or more A's: You love to talk and are totally fun, just like Miley!

2 or more B's: You're more of a listener. That's cool, too!

Pinup-K Mazur/TCA 2009/Wireimage.com; Hannah-Thornton/Maurice/INPphoto.com; Miley phone-Anthony, PacificCoastNews.com

ONLY IN TIGER beat

Nerds ARE HOT!

These smart sweeties make us melt. Check out what makes them stand out!

NATHAN Kress

LOVES STAR WARS!

"I'm such a *Star Wars* nerd! I found this website that has little facts that you would never have thought existed in the *Star Wars* world, and that was pretty exciting for me! I must be a bigger nerd than I thought!"

JASON Dolley

HAS MASTERED THE RUBIK'S CUBE!

"Thirty seconds is my record, but I can usually do it in under a minute!"

LUCAS Grabeel

WRITES HIS OWN MOVIES!

- "I want to start a production company, deciding what characters I want to play and what stories I want to tell."

Lucas-Kevin Parry/Wireimage.com;

KEVIN Jonas

IS A COMPUTER ADDICT!

"My most valued possession when I'm on tour is my computer because we can stay connected with all our friends. Plus, it has iPhoto and I have so many pictures of everything!"

DAVID Henrie

PLAYS *WORLD OF WARCRAFT*!

"I play a computer game called *World of Warcraft*. It might not be the coolest game in most people's eyes, but it's fun and I don't care what people say!"

CHRIS Brown

IS A DANCING DORK!

"I like to freestyle and just flow! Just go with it and have fun."

DANIEL Radcliffe

WRITES POETRY!

"I've written about 150 poems now and I love it. It's a massive release."

Can you match the cutie to his favorite *subject* in school?

1. Lucas Grabeel
2. David Henrie
3. Daniel Radcliffe
4. Jason Dolley
5. Nathan Kress

a. Math
b. History
c. Spanish
d. Drama
e. Geography

Answers: 1. e, 2. a, 3. b, 4. c, 5. d

COOL CONTEST ALERT!

"I Have Chores, Too!"

ONLY IN TIGER beat

Demi Lovato only tells *Tiger Beat* about being a normal teenager like you!

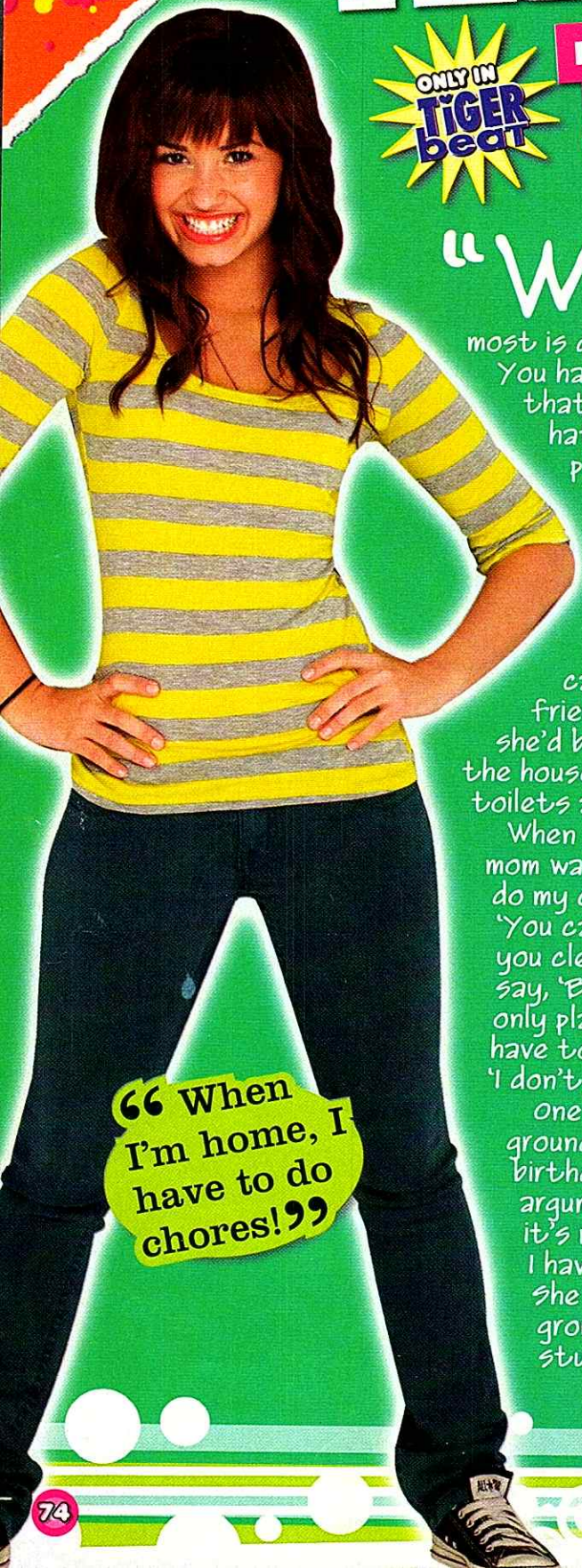

"When I'm home, I have chores to do! The chore I dread the most is dishes. It's so gross. You have to wash forks that your dad used. I hate that, but I like playing in the water.

If I had a friend coming over, my mom would make me clean the whole house. I'd be like, 'Mom, can I have a few friends over?' and she'd be like, 'Yeah, clean the house. Make sure the toilets are clean.'

When I was younger, my mom was tough if I didn't do my chores. She'd say, 'You can't go out unless you clean your room.' I'd say, 'But mom, the movie only plays this night, we have to go.' And she'd say, 'I don't care.'

One time I was grounded on my birthday. We got in an argument. I said, 'Mom, it's my birthday and I have to have fun!' She said, 'I don't care, I grounded you.' And she stuck to it!"

"When I'm home, I have to do chores!"

Even though they're super tight, Demi's mom Dianna is tough on chores.

WIN Demi's FLIP-FLOPS

Demi signed these supercute Claire's flip-flops for you to always look like a rock star no matter what chores you're doing! To enter to WIN send in your name, age, address and phone number to **Demi's flip-flops** 330 N. Brand Blvd., Suite 1150, Glendale, CA 91203. Good luck!

ENTRIES MUST BE RECEIVED BY 11/15/08.
SEE PAGE 104 FOR SAMPLE ENTRY

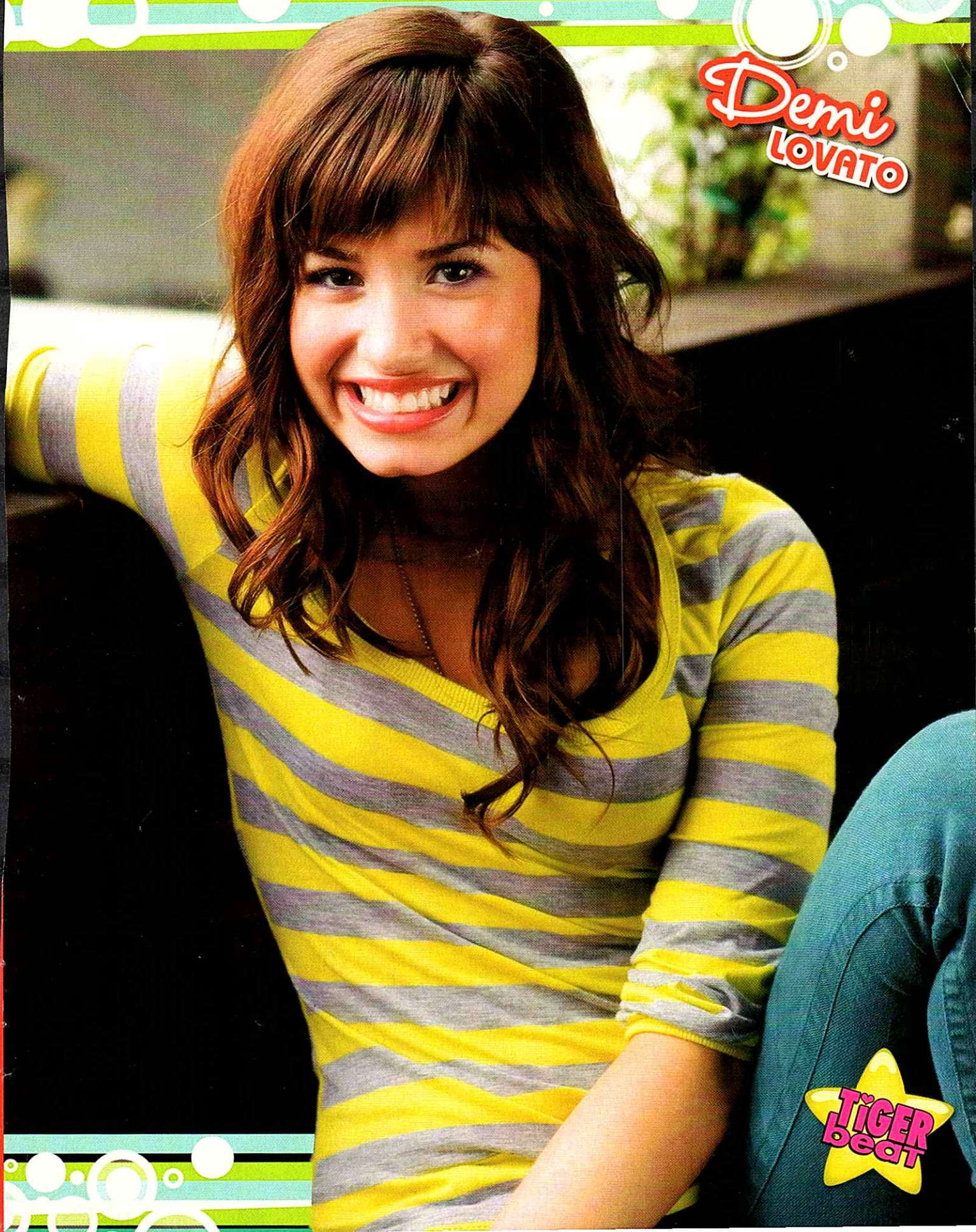
Demi
LOVATO
TIGER beat

Look Like Me!

For Halloween or every day, your favorite stars spill on how to look like them for under $20!

Demi Lovato

"Wear acid wash jeans, a V-neck white T-shirt, leather jacket and black shoes."

Selena Gomez

"You can look like me by going to Target and thrift store shopping. That's what I do."

Meaghan Jette Martin

"Wear sparkles and pink! Lots of pink!"

Anna Maria Perez de Tagle

"Just put on a skirt, some lip gloss and makeup. I'm a girly girl, so you can put a flower in your hair, too!"

WIN V's OUTFIT!

Vanessa Hudgens is in cool commercials for Sears. Now you can win her outfit. To enter to WIN a Sears gift card (worth the vallue of her outfit), send in your name, age, address and phone number to **Vanessa's Outfit,** 330 N. Brand Blvd., Suite 1150, Glendale, CA 91203. Good luck!

ENTRIES MUST BE RECEIVED BY 11/15/08. SEE PAGE 104 FOR SAMPLE ENTRY

Meaghan-Sharkpix; Selena-Clark Samuels/startraksphoto.com Anna Maria-Jeff Daly/Getty

COOL CONTEST ALERT!

"Go to a thrift store and buy old clothes for a dollar and steal someone's guitar. Or be anyone from the "Burning Up" video. That's easy. You can find a *Miami Vice* outfit for under $20."
—Kevin

The Jonas Brothers

JONAS-FY Yourself!

We know you don't want to dress like a dude, but you can definitely add some Jonas flair to your style!

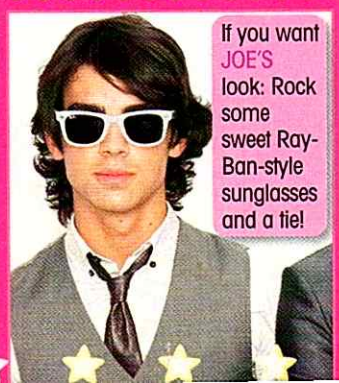

If you want JOE'S look: Rock some sweet Ray-Ban-style sunglasses and a tie!

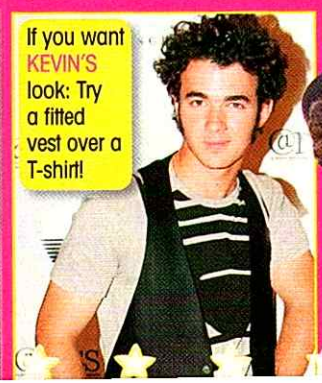

If you want KEVIN'S look: Try a fitted vest over a T-shirt!

If you want NICK'S look: Slip on a button up shirt and a cool hat!

Jonas: Jon Kopaloff/FilmMagic; Vanessa-c/o sedrs; Sidebar, Joe and Nick-Frank Micelotta/Getty; Kevin-Shane Gritzinger/FilmMagic

QUIZ!

TRICK or TREAT!

What will be in your goody bag this Halloween?

DEMI IS SO SWEET THAT "I ONCE DREAMED ABOUT CHOCOLATE," SHE LAUGHS.

START!

You love snacks that...
- Are quick to eat → **Your personality is more...**
- Last a long time → **You prefer...**

Your personality is more...
- Sweet → **You normally wear...**
- Funny → **You like your sweets to come in...**

You normally wear...
- Lots of colors → **You like your sweets to come in...**
- One color → **You'd like to...**

You prefer...
- Cake → **You like your sweets to come in...**
- Ice cream → **You know how many licks it takes to get to the center of a Tootsie Roll Pop...**

You like your sweets to come in...
- Small servings → **You'd like to...**
- Big servings → **You always buy your friends...**

You'd like to...
- Tickle your crush → **You always buy your friends...**
- Hold your crush's hand → **You want your crush to give you...**

You know how many licks it takes to get to the center of a Tootsie Roll Pop...
- No → **You always buy your friends...**
- Yes → **Sweet on Suckers**

You always buy your friends...
- Toughtful presents → **Fruity Cutie**
- Fun gifts → **Fruity Cutie**

You want your crush to give you...
- Flowers → **Fruity Cutie**
- Candy → **Chocolate Lover**

Sweet on Suckers

You love your sweet treats to last a long time, which is why you can't get enough lollipops in your candy stash!

Fruity Cutie

Skittles, Starburst or Jelly Belly are always on the top of your list to satisfy your sweet tooth. You love the fruity taste and chewy texture!

Chocolate Lover

Nothing beats a piece of chocolate melting in your mouth. If your Halloween bag gets filled with chocolate, you'll be happy.

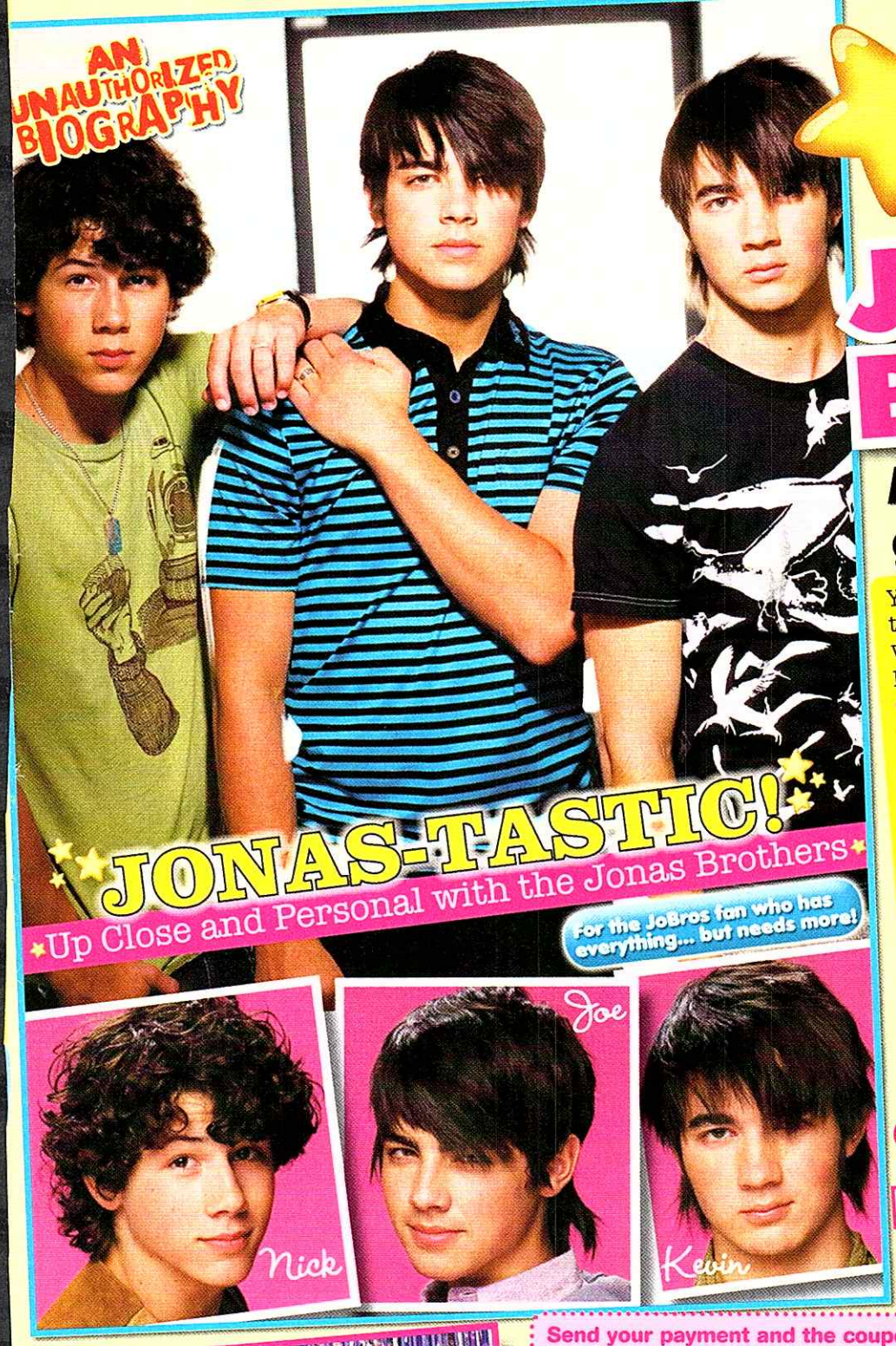

GET THE JONAS BOOK!

Are you ready to get Jonas-fied?!

You're in your room, singing along to "S.O.S." and thinking, "What would make this moment Jonas-perfect?" Well, here you go! It's *JONAS-TASTIC! Up Close and Personal with the Jonas Brothers: An Unauthorized Biography*, from *Tiger Beat* Books. It's overflowing with JoBro news! Find out what life is like at the Jonas home. Nick tells what he's looking for in a girl, Joe spills his most emotional fan moment and Kevin shares what he's really thinking onstage. Don't wait anymore — order *JONAS-TASTIC!* right now!

ORDER NOW!

Only $6 a book!

★ Get Jonas-Tastic! ★ Get Jonas-Tastic! ★ Get Jonas-Tastic! ★ Get Jonas-Tastic! ★ Get Jonas-Tastic! ★

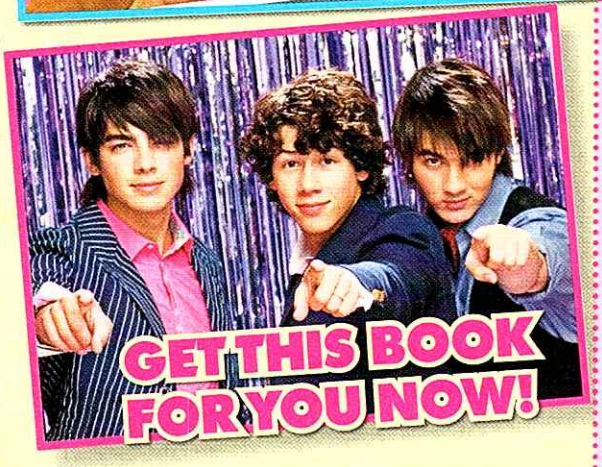

JONAS Book ORDER!

Send your payment and the coupon* below to order your book(s) now!

PLEASE SEND ME _____ BOOK(S).

Name _____ Age _____

Address _____

City _____ State _____ Zip _____

11/08

YES, I've enclosed $6.00 per book (check or money order payable to *Tiger Beat* Books). Canadian or international residents please send $7.00 per book in U.S. currency. Payment must accompany order. Please allow 6-8 weeks for delivery. Mail payment to: *Tiger Beat* Books, 330 N. Brand Blvd., Ste. 1150, Glendale, CA 91203.

*Okay to send a photocopy of the coupon

OMG

You guys have the CRAZIEST LIVES!
Email your OMGs to omg@tigerbeatmag.com.

Celeb Corner

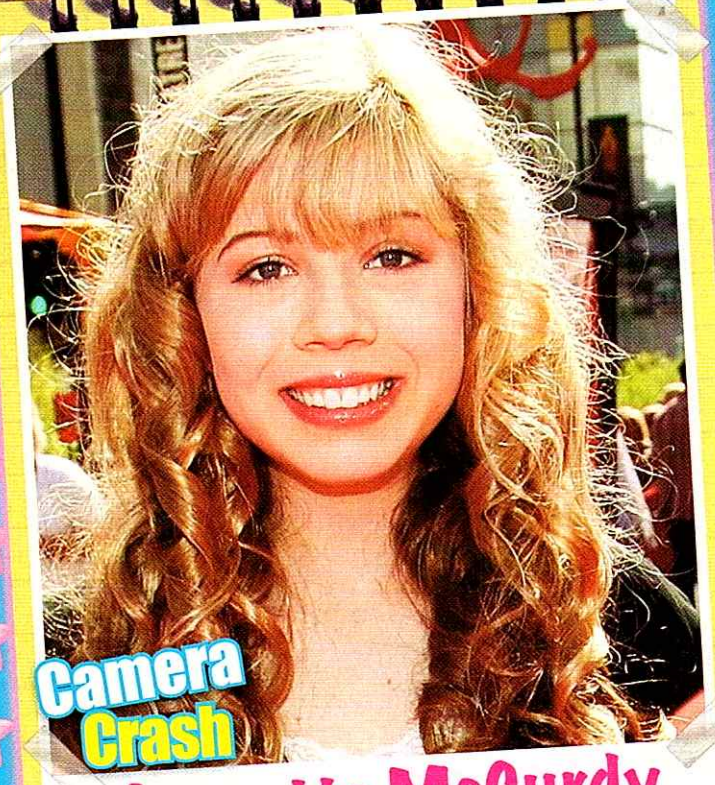

Camera Crash

Jennette McCurdy

"I was running down the stairs in a scene — and I fell onto my back! It was clunk, clunk, clunk — and my arms were flailing! I knocked down everything in sight. It was just so insane! The cameras were still rolling, so I had to pretend that everything was okay even though I thought I broke my pinkie!"

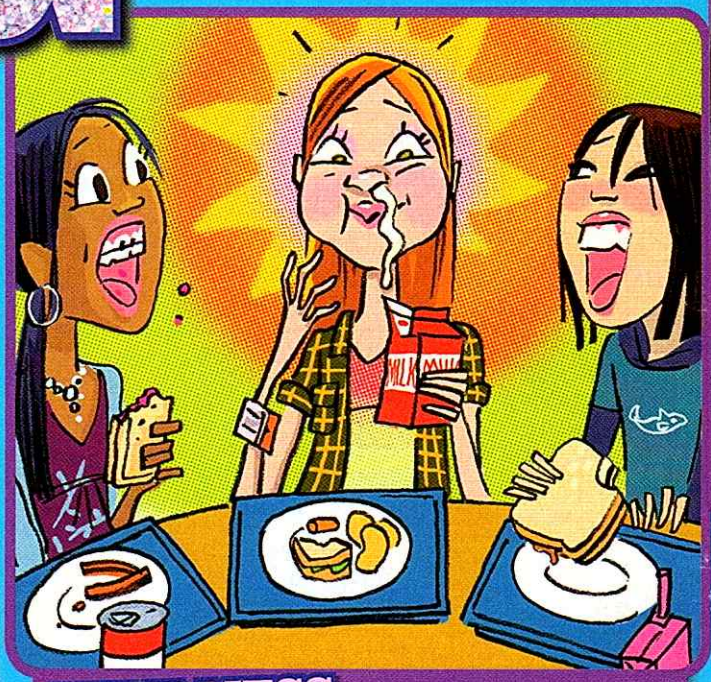

MILK MESS

During lunch at school, my best friend told the funniest joke and our whole table was laughing up a storm. I started giggling uncontrollably and couldn't stop. Unfortunately, I had just taken a huge gulp of milk. Everyone thought I was going to spit it out, but then some milk actually dribbled out of my left nostril! It was totally disgusting, and the entire school witnessed it! —Julia, AZ

SEE-THROUGH SCRAPE

I was at a school dance and thought I looked great in my new white dress. I saw my crush in the corner with a bunch of his friends. Since they kept glancing over at me, I thought he wanted to ask me to dance but was too shy. I decided to go ask him instead, when suddenly he called out, "Nice underwear!" I looked down and realized everyone could totally see my bright red underwear underneath my dress! I had forgotten all about it! I hid in the bathroom for the rest of the night.

— Victoria, FL

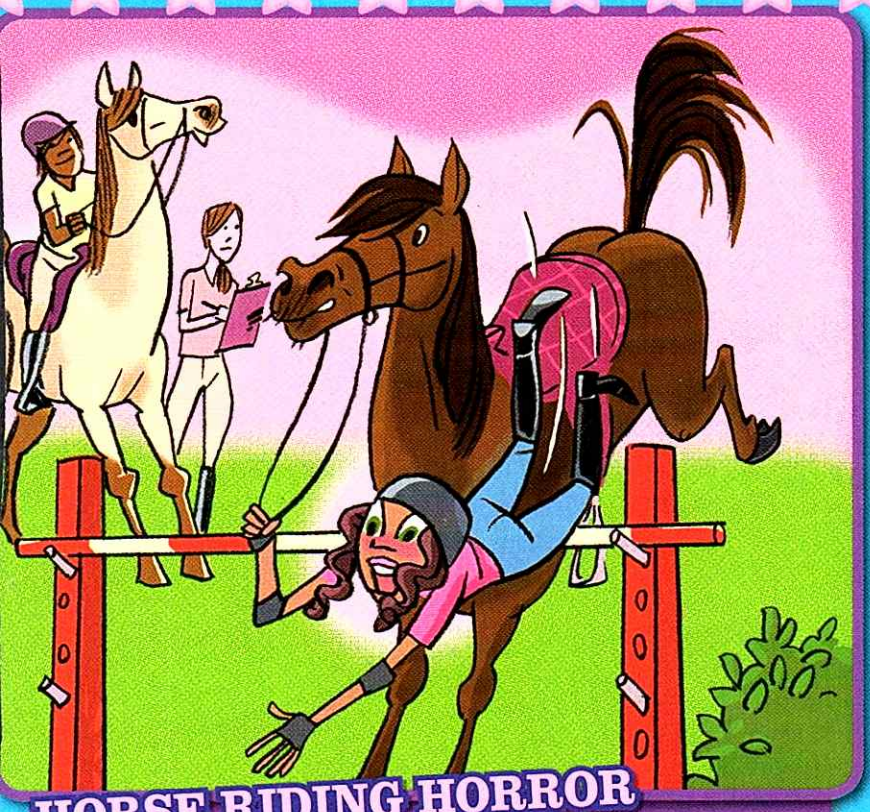

HORSE RIDING HORROR

While I was away at horse riding camp, I wanted to show off my new skills to my crush. We were practicing jumps, and when I got to mine, my horse came to a sudden halt and I tumbled right over the jump! Thankfully, I was wearing all my protective gear, but that didn't stop my ego from getting seriously injured. Even worse, the camp instructor said I needed more training and put me in a beginner's class where I couldn't see my crush anymore! —Joanna, TX

VOLLEYBALL VACATION

I was at the beach with my best friend when a volleyball landed near my feet. Some supercute boys were playing, so I decided to flirt and ask if I could join the game. I hit the ball back as hard as I could, but it went in the opposite direction and rolled all the way into the ocean! The boys had to run in and get it back. I've stayed away from that beach ever since! —Cassie, NJ

CLASSROOM CRISIS

My crush sits behind me in English class and I always get in trouble for turning around to talk to him. One day I guess I went too far because the teacher yelled in front of everyone, "Can you talk to your boyfriend after class, Michelle?" I turned bright red and tried to explain that he wasn't my bf, but the damage was done. Needless to say, I don't think there's much hope of him becoming my boyfriend now! —Michelle, WA

POOPER PROBLEM

My mom asked me to do "poop patrol" in our yard and pick up after my dog. I always hate the job, but this time was even worse because right as I picked up the first scrap, I spotted my crush walking toward my house. Forgetting that I had just picked up my dog's poop, I waved to him, pooper-scooper in hand. A huge chunk flew out of the scooper, landing right on his chest! I was so embarrassed that I ran back into the house. No wonder he didn't talk to me for a whole week! —Molly, CT

Jennette-Alberto E. Rodriguez/Getty Images; Illustrations ©Chuck Gonzales /www.artscounselinc.com

ONLY IN TIGER beat

HAPPY BIRTHDAY Zac & Kevin!

Don't forget to wish these cuties a happy 21st birthday!

ZAC TURNS 21 ON
October 18, 2008

Zac's Birthday Wish List:
- Comics
- New surfboard
- Plane ticket to a tropical island

"As I get older, I'm definitely more interested in certain kinds of films. I would love to try everything from horror to action to comedy."

KEVIN TURNS 21 ON
November 5, 2008

Kevin's Birthday Wish List:
- Starbucks gift card
- Guitar picks
- Funky scarves

"I am really excited about my birthday this year. I'm 21, so its a big year!"

Check out what Zac's *High School Musical 3: Senior Year* costars think he's wishing for on his special day.

monique coleman:
"I think the perfect gift for Zac would be a day off!"

Kaycee STROH:
"He loves T-shirts — just plain, white V-neck T-shirts."

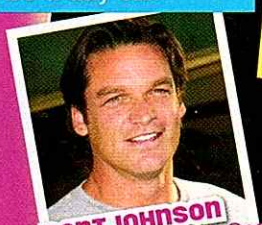

BART JOHNSON (who plays Zac's dad, Coach Bolton):
"He really likes Vans shoes a lot."

Kevin's B-day Bash!

"We're going to be on a plane to Los Angeles or London on my birthday. I'll have a party, but it won't be anything too crazy or big — Just something fun!"

Don't forget to send birthday cards to the boys!

Zac Efron
P.O. Box 960
Avila Beach,
CA 93424

Kevin Jonas
c/o Hollywood Records
500 S. Buena Vista St.
Burbank, CA 91521

Send birthday love to the boys @ tigerbeatmag.com!

Zac-Frank Micelotta/Getty; Monique and Bart-Wilson Rankin/Shamous; KayCee-Alberto E. Rodriguez/Getty

QUIZ!

What's Your Scarf Style?

See what your scarf says about you!

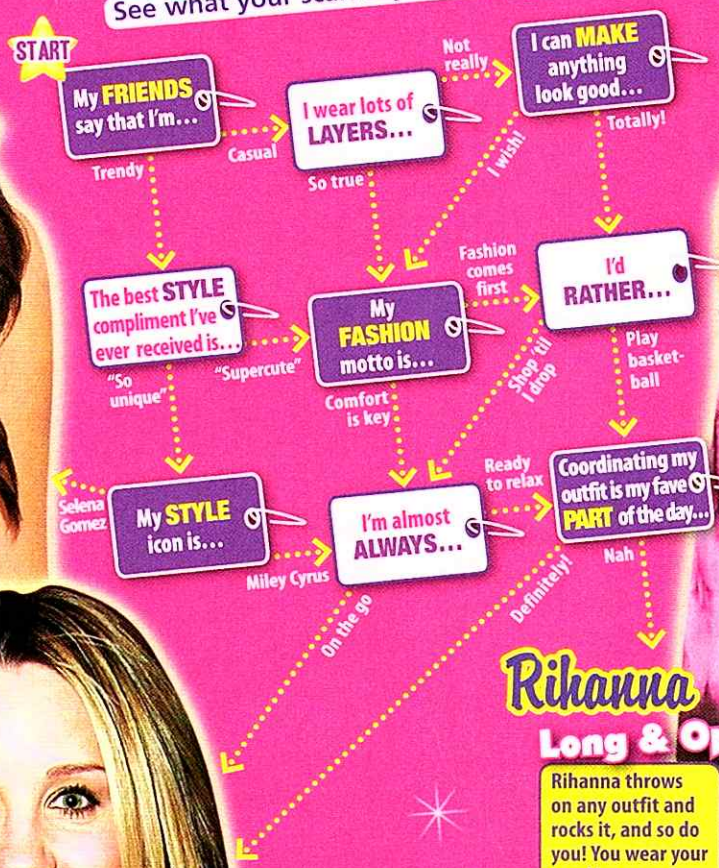

Selena

Short & Tied

You know how to put your own spin on an outfit by knotting your scarf around your neck. Your friends always take notice of how you express yourself through fashion, just like Selena Gomez!

Amanda

Big & Bulky

Like Amanda Bynes, you're a busy girl, so you've got a practical, down-to-earth style. You usually just throw on a big scarf to keep warm but still manage to look totally trendy!

Rihanna

Long & Open

Rihanna throws on any outfit and rocks it, and so do you! You wear your scarf loose and hanging, reflecting a perfect casual, laid-back look!

News FLASH

Psst! We hear Rihanna's working on her own fashion line right now. Maybe we'll see some funky 'n fashionable scarves in her first collection!

Selena-Jeff Daly/Getty; Amanda-Tiffany Rose/Getty; Rihanna-Denis Makrigiannakis / Splash News; Inset-Stephen Lovekin/Getty

QUIZ! Who's Your Suite Life Sweetie?

Find out which twin totally rocks your world!

START

When it comes to school, my crush:
- Is a smart cookie → My room is always:
- Gets an A+ in cuteness → Rules are meant to be:

My room is always:
- Followed → Rules are meant to be:
- Messy → When I'm in trouble, I:
- Clean → I want my crush to make the first move:

Rules are meant to be:
- Broken → When I'm in trouble, I:

When I'm in trouble, I:
- 'Fess up → I want my crush to make the first move:
- Make up an excuse → I'm into someone who's...

I want my crush to make the first move:
- Yeah! → I'm into someone who's...
- It's better to start as friends → When my crush and I hang out, we:

I'm into someone who's...
- Shy → When my crush and I hang out, we:
- Flirty → When I have a problem, I need someone who:

When my crush and I hang out, we:
- Act goofy → When I have a problem, I need someone who:
- Compete to see who's smarter

When I have a problem, I need someone who:
- Makes me LOL → **Zack**
- Will listen → **Cody**

Zack (Dylan Sprouse):
Your love connection leads to ZACK. Your crush is outgoing, flirty and always up for an adventure. So what if these adventures don't always work out! It's always fun!

Cody (Cole Sprouse):
Your main man is totally CODY. You want someone who's caring and always there for you. Your crush succeeds at whatever he sets his mind to – and his great study skills are a plus!

ZACK

CODY

©Disney Channel

WIN DYLAN & COLE'S SIGNED POSTCARD

The *Suite Life* cuties signed a postcard for you during the DC Games in Orlando, Florida. To WIN, send your name, age and address to: **DYLAN & COLE'S POSTCARD**, 330 N. Brand Blvd., Suite 1150, Glendale, CA 91203.

ENTRIES MUST BE RECEIVED BY 11/15/08

SEE PAGE 104 FOR SAMPLE ENTRY

QUIZ!

IF YOUR LIFE WAS A TV Show...

What awesome series would you star in?

START

1. When I'm chilling with my girls, we...
a. Listen to the latest #1 single (1 pt)
b. Think of crazy experiments to try (2 pts)
c. Check out the new hotties (3 pts)

2. I would describe my style as...
a. Trendy (3)
b. Preppy (2)
c. Rocker (1)

3. I would have _____ on my speed dial.
a. Jennifer Stone (3)
b. Jennette McCurdy (2)
c. Emily Osment (1)

4. I always learn my lessons...
a. The hard way (3)
b. Through experience (1)
c. Trial and error (2)

5. My ideal crush is...
a. Cody Linley (1)
b. Jason Dolley (2)
c. Kevin Jonas (3)

6. When it comes to school, I'm...
a. Totally popular (1)
b. Loving the skaters (3)
c. Into the science club (2)

7. The best way to get your crush is...
a. Make him believe you're his good luck charm (3)
b. Write a song about him (1)
c. Show him a cool new experience (2)

8. My BFFs are the ones who:
a. Know my every secret (3)
b. Get into trouble with me (2)
c. Will always rock out with me! (1)

NOW ADD UP YOUR SCORE!

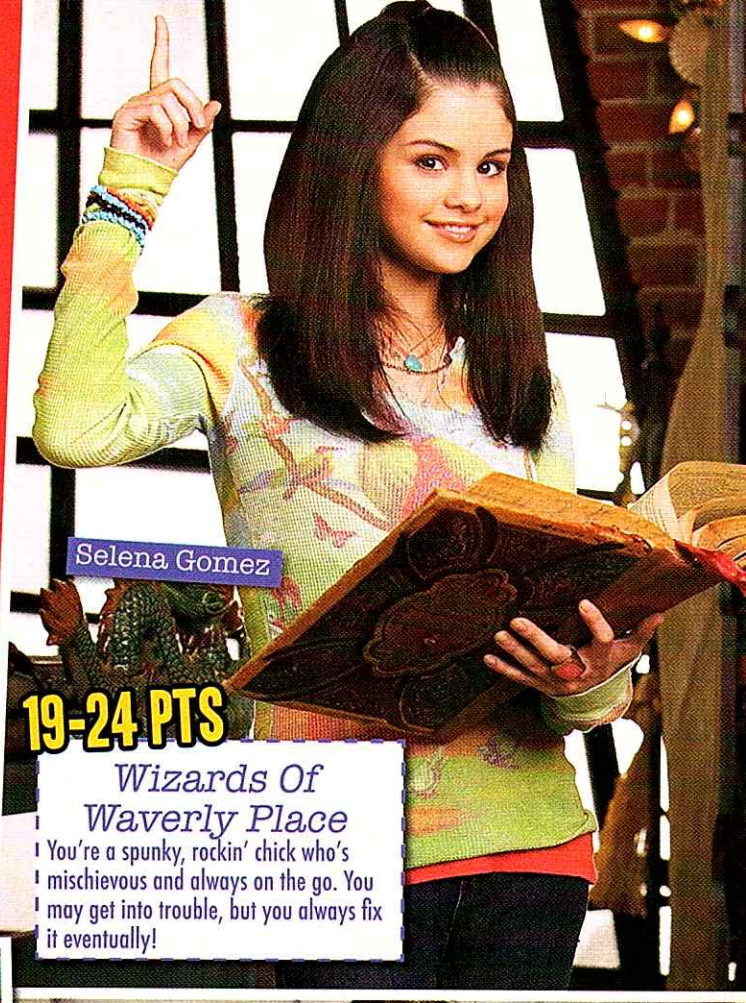

Selena Gomez

19-24 PTS

Wizards Of Waverly Place

You're a spunky, rockin' chick who's mischievous and always on the go. You may get into trouble, but you always fix it eventually!

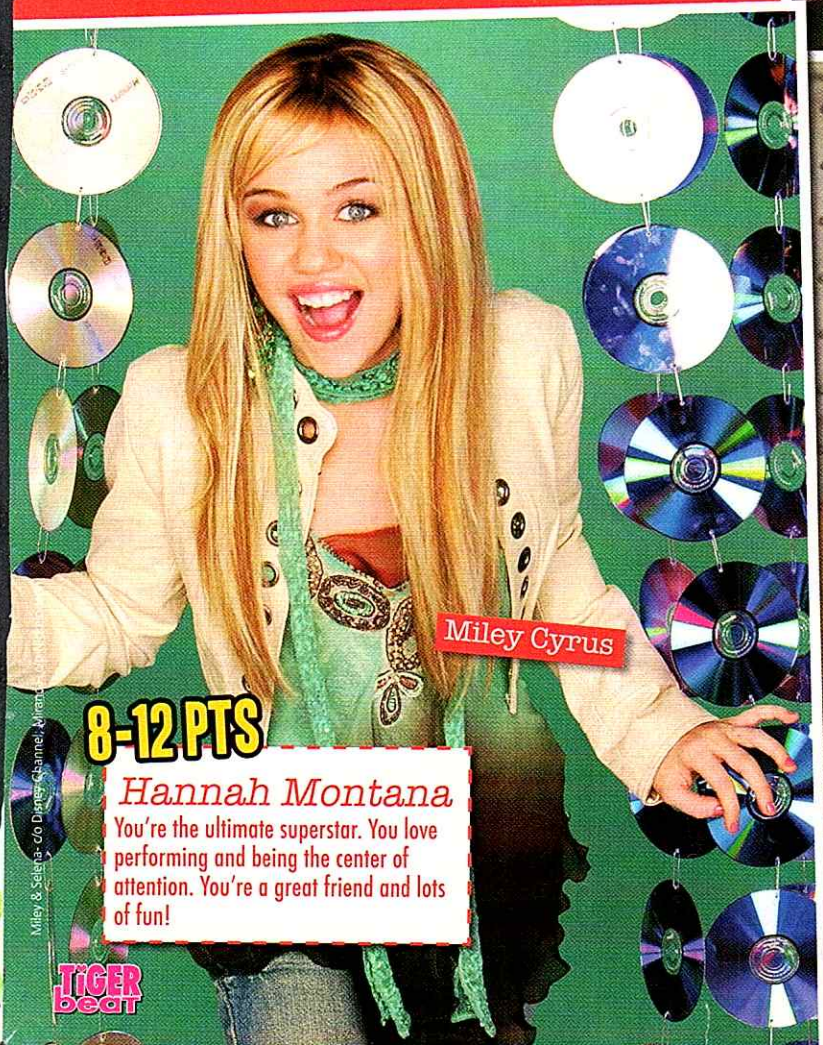

Miley Cyrus

8-12 PTS

Hannah Montana

You're the ultimate superstar. You love performing and being the center of attention. You're a great friend and lots of fun!

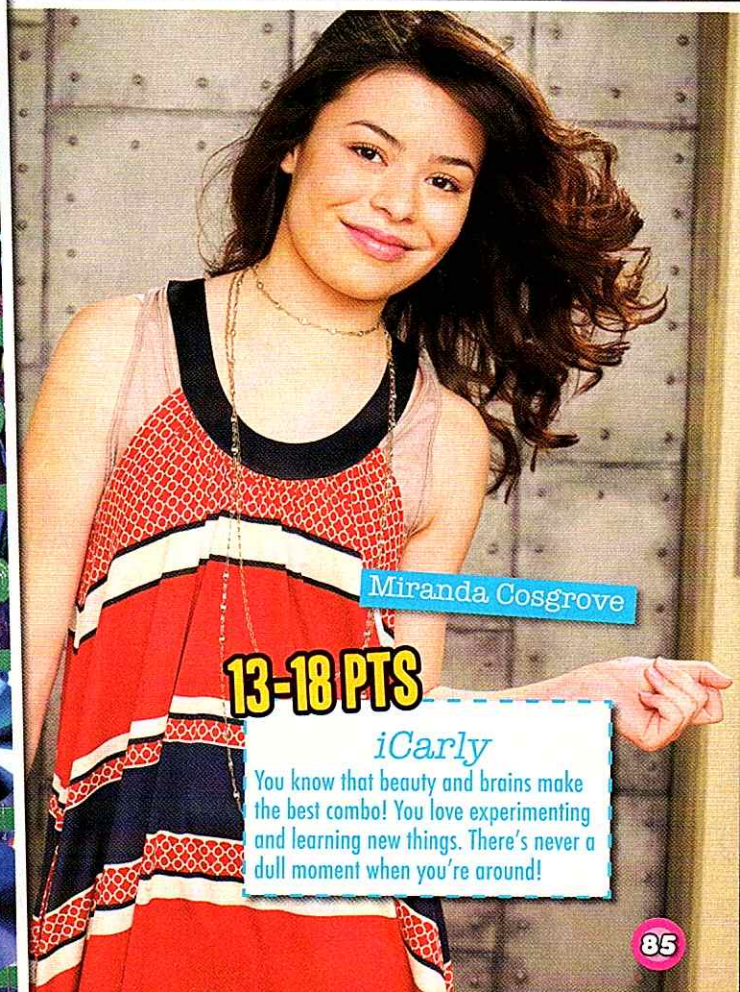

Miranda Cosgrove

13-18 PTS

iCarly

You know that beauty and brains make the best combo! You love experimenting and learning new things. There's never a dull moment when you're around!

Miley & Selena: ©Disney Channel; Miranda: ©Nickelodeon

QUIZ!

What's your back to school slow dance?

Find out which soulful ballad is your theme for the new school year!

START

I would love it if my crush...
- Gave me flowers → **When I'm feeling down, I...**
- Serenaded me → **I have the Camp Rock soundtrack memorized...**
  - Not yet → **Nick Jonas and his struggle with diabetes is...**
  - Of course! → **I like my crush because he always...**
    - Inspires me → **I love songs that...**
      - Deal with personal issues → **"A Little Bit Longer" by the Jonas Brothers**
        Music helps you get through your personal struggles, so blast this sweet song!
      - Make me want to rock out! → **I'd choose a Miley Cyrus concert over Jonas Brothers any day...**
        - For sure → **"You are the Music in Me" by Zac Efron & Vanessa Hudgens**
          Some relationships work and some don't, but you never forget first love.
        - No way → **"A Little Bit Longer" by the Jonas Brothers**
          Music helps you get through your personal struggles, so blast this sweet song!
    - Makes me laugh → **"Gotta Find You" by Joe Jonas**
      Now that you're back in school, this song will help you get your crush.
  - I didn't know about it → **I see my _____ in the hallways at school...**
    - Crush → **I'd choose a Miley Cyrus concert over Jonas Brothers any day...**
      - For sure → **"You are the Music in Me" by Zac Efron & Vanessa Hudgens**
        Some relationships work and some don't, but you never forget first love.
      - No way → **"A Little Bit Longer" by the Jonas Brothers**
        Music helps you get through your personal struggles, so blast this sweet song!
    - Ex-bf → **I'd choose a Miley Cyrus concert over Jonas Brothers any day...**
      - For sure → **"You are the Music in Me" by Zac Efron & Vanessa Hudgens**
        Some relationships work and some don't, but you never forget first love.
      - No way → **"A Little Bit Longer" by the Jonas Brothers**
        Music helps you get through your personal struggles, so blast this sweet song!
- Shop it off! → **I recently went through a breakup...**
  - No → **Nick Jonas and his struggle with diabetes is...**
    - I didn't know about it → **I see my _____ in the hallways at school...**
      - Crush → **I'd choose a Miley Cyrus concert over Jonas Brothers any day...**
        - For sure → **"You are the Music in Me" by Zac Efron & Vanessa Hudgens**
          Some relationships work and some don't, but you never forget first love.
        - No way → **"A Little Bit Longer" by the Jonas Brothers**
          Music helps you get through your personal struggles, so blast this sweet song!
      - Ex-bf → **I'd choose a Miley Cyrus concert over Jonas Brothers any day...**
        - For sure → **"You are the Music in Me" by Zac Efron & Vanessa Hudgens**
          Some relationships work and some don't, but you never forget first love.
        - No way → **"A Little Bit Longer" by the Jonas Brothers**
          Music helps you get through your personal struggles, so blast this sweet song!
    - Truly touching → **I love songs that...**
      - Deal with personal issues → **"A Little Bit Longer" by the Jonas Brothers**
        Music helps you get through your personal struggles, so blast this sweet song!
      - Make me want to rock out! → **I'd choose a Miley Cyrus concert over Jonas Brothers any day...**
        - For sure → **"You are the Music in Me" by Zac Efron & Vanessa Hudgens**
          Some relationships work and some don't, but you never forget first love.
        - No way → **"A Little Bit Longer" by the Jonas Brothers**
          Music helps you get through your personal struggles, so blast this sweet song!
  - Yes → **I see my _____ in the hallways at school...**
    - Crush → **I'd choose a Miley Cyrus concert over Jonas Brothers any day...**
      - For sure → **"You are the Music in Me" by Zac Efron & Vanessa Hudgens**
        Some relationships work and some don't, but you never forget first love.
      - No way → **"A Little Bit Longer" by the Jonas Brothers**
        Music helps you get through your personal struggles, so blast this sweet song!
    - Ex-bf → **I'd choose a Miley Cyrus concert over Jonas Brothers any day...**
      - For sure → **"You are the Music in Me" by Zac Efron & Vanessa Hudgens**
        Some relationships work and some don't, but you never forget first love.
      - No way → **"A Little Bit Longer" by the Jonas Brothers**
        Music helps you get through your personal struggles, so blast this sweet song!
- Write a song → **Nick Jonas and his struggle with diabetes is...**
  - Not yet → **I have the Camp Rock soundtrack memorized...**
    - Of course! → **I like my crush because he always...**
      - Inspires me → **I love songs that...**
        - Deal with personal issues → **"A Little Bit Longer" by the Jonas Brothers**
          Music helps you get through your personal struggles, so blast this sweet song!
        - Make me want to rock out! → **I'd choose a Miley Cyrus concert over Jonas Brothers any day...**
          - For sure → **"You are the Music in Me" by Zac Efron & Vanessa Hudgens**
            Some relationships work and some don't, but you never forget first love.
          - No way → **"A Little Bit Longer" by the Jonas Brothers**
            Music helps you get through your personal struggles, so blast this sweet song!
      - Makes me laugh → **"Gotta Find You" by Joe Jonas**
        Now that you're back in school, this song will help you get your crush.
  - I didn't know about it → **I see my _____ in the hallways at school...**
    - Crush → **I'd choose a Miley Cyrus concert over Jonas Brothers any day...**
      - For sure → **"You are the Music in Me" by Zac Efron & Vanessa Hudgens**
        Some relationships work and some don't, but you never forget first love.
      - No way → **"A Little Bit Longer" by the Jonas Brothers**
        Music helps you get through your personal struggles, so blast this sweet song!
    - Ex-bf → **I'd choose a Miley Cyrus concert over Jonas Brothers any day...**
      - For sure → **"You are the Music in Me" by Zac Efron & Vanessa Hudgens**
        Some relationships work and some don't, but you never forget first love.
      - No way → **"A Little Bit Longer" by the Jonas Brothers**
        Music helps you get through your personal struggles, so blast this sweet song!

c/o Disney

QUIZ!

What's your Friendship Charm?

See what type of charm fits your friendship!

START

My bff picks up my phone call after...
- Several rings → **My bff and I would rather ____ at the beach...**
  - Surf → **I text my bff at least four times a day...**
    - I lost count! → **I like to eat...**
      - Veggies → **My bff and I always vacation together.**
        - True → **Pirate**
        - False → **Cherries**
      - Fruit → **My bff and I always____ together...**
        - Make up dances → **My accessories always have to match.**
          - So true → **Guitar**
          - Not really → **Cherries**
        - Watch movies → **I prefer ____ music...**
          - Rock → **Guitar**
          - Pop → **Pirate**
    - Once is enough → **My bff and I always____ together...**
  - Sunbathe → **My bff and I always____ together...**
- One ring → **When I buy my bff a present, it's usually...**
  - Clothes → **My bff and I always____ together...**
  - A gift card → **My accessories always have to match.**

Ashley-Anthony/Pacific Coast News.com

Guitar

You and your bff totally love rocking out and getting crazy together — that's why a guitar bracelet is for you!

Cherries

You and your bff are totally girly and love wearing cute accessories, like this cherry necklace.

Pirate

You and your bff are always plotting crazy adventures with each other. That's why a pirate's skull is cool!

WIN SABRINA'S FRIENDSHIP CHARM

Give half to your BFF!

You can win Sabrina's Cherry Charm Necklace from Claire's. To enter WIN, write your name, age and address on a piece of paper and send it to: **SABRINA'S FRIENDSHIP CHARM**, 330 N. Brand Blvd., Suite 1150, Glendale, CA 91203.

ENTRIES MUST BE RECEIVED BY 10/30/08.
SEE PAGE 104 FOR SAMPLE ENTRY

FRIENDSHIP IS...

Shopping!

Ashley Tisdale's closest buddies love to shop as much as she does!

Laughing!

Jennette McCurdy believes it's important to laugh with — not at — each other.

Being There!

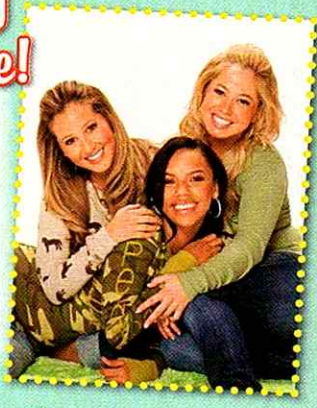

The Cheetah Girls say it's all about supporting each other.

Getting Creative!

Miranda Cosgrove loves painting with her gal pals.

COOL CONTEST ALERT!

ONLY IN TIGER beat

"Selena and I Clicked Right Away!"

Jennifer Stone plays Selena Gomez's best friend, Harper, on *Wizards of Waverly Place*. She chatted with *Tiger Beat* about their special bond.

TIGER beat: Why do you think you and Selena are such good friends?

Jennifer: Selena and I have the most in common. We're both the same age and we're both girls, so that's good. We have a lot of the same interests. She's so much fun to hang out with!

TIGER beat: Do you guys go to each other for advice?

Jennifer: We're always talking. It's nice because she's really there for me and I try to really be there for her. We know we can always go to each other to talk.

TIGER beat: Why do you think Alex and Harper are such good friends on the show?

Jennifer: I think it's kind of an "opposites attract" situation. They're so different — it just works. Sometimes when you're so different from your close friend you discover new things being with each other.

TIGER beat: How is it working with so many boys on the set?

Jennifer: Selena and I always talk about how we were both just "one of the guys" in our hometowns, so we're both right at home on set.

TIGER beat: What do you think makes a good friend?

Jennifer: A good friend is somebody who will always be there for you. It's someone who really cares about what happens to you and gives of themselves a little bit. If you can find somebody who will do that, hold on to them!

Jennifer and Selena made a YouTube video lipsynching to Jesse McCartney's "Leavin!"

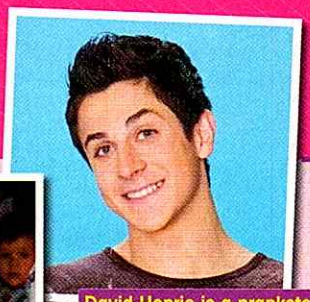

David Henrie is a prankster! "He's such a jokester, but when it comes down to business, he'll always get the job done!"

JENNIFER SPILLS SECRETS FROM THE WIZARDS SET!

Jake T. Austin forgets his lines the most! "His mind is always on a lot of things at once. That has something to do with it!"

WIN Jennifer's TEAPOT!

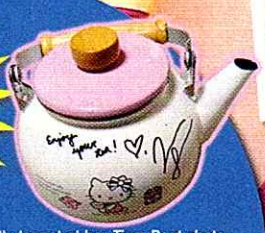

Jennifer loved this Hello Kitty teapot at her *Tiger Beat* photo shoot and wanted one lucky reader to win it! To enter to WIN, write your name, age and address on a piece of paper, and send it to: **JENNIFER'S TEAPOT**, 330 N. Brand Blvd., Suite 1150, Glendale, CA 91203.

ENTRIES MUST BE RECEIVED BY 11/15/08.

SEE PAGE 104 FOR SAMPLE ENTRY

Main-Rena Durham; Selena & Jennifer-polk imagingFilmMagic.com; Jake-Frazer Harrison/Getty

WHAT'S ON OUR WEBSITE?

Tigerbeatmag.com has a ton of video goodies and chances for you to be part of the mag! Check out what's on there this month!

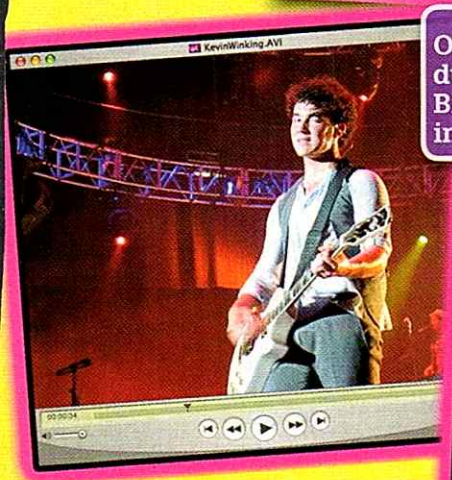

VIDEO 1

OMJ! Kevin Jonas winked at us during "Video Girl" at the Jonas Brothers Burning Up Tour show in North Carolina! Ahhhh!

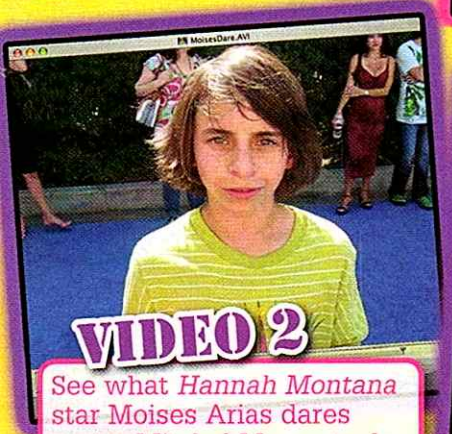

VIDEO 2

See what *Hannah Montana* star Moises Arias dares costar Mitchel Musso to do at the Teen Choice Awards!

VIDEO 3

Check out our Fly Free winners Cyndi and Katherine hanging out with *Camp Rock* star Meaghan Jette Martin at the Dickies Girls showroom!

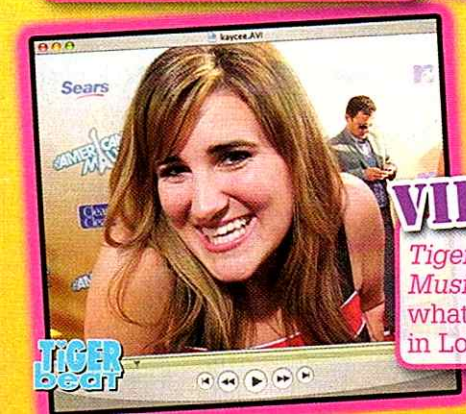

VIDEO 4

Tiger Beat caught up with *High School Musical 3* star Kaycee Stroh, who told us what she misses most when she's not in Los Angeles! Check it out!

SHOW SHOTS

Helene, 14, snapped this pic of the boys kicking off another amazing show on the Burning Up Tour.

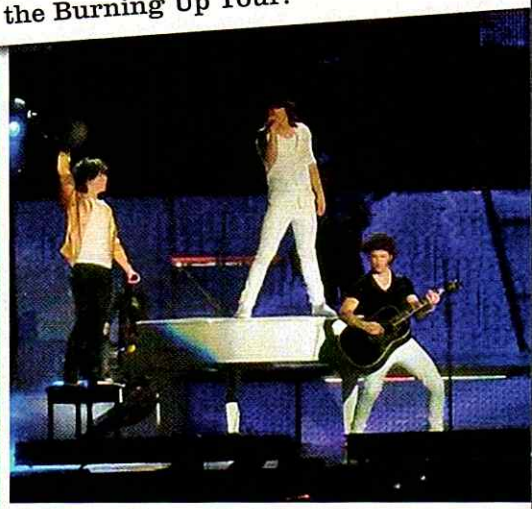

Kalene, 14, caught the JoBros in a perfect rock star stance!

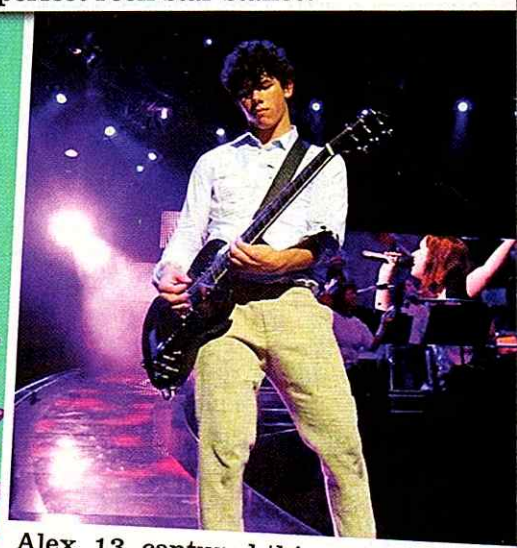

Alex, 13, captured this amazing shot of Nick during a Jonas Brothers concert.

Go to the Readers section at **tigerbeatmag.com** and submit your best celeb face-to-face story and pic. We'll choose one fan story to put in an upcoming issue. Good luck!

FLY FREE TO HOLLYWOOD

Stars came out to show our Fly Free winners the week of their lives!

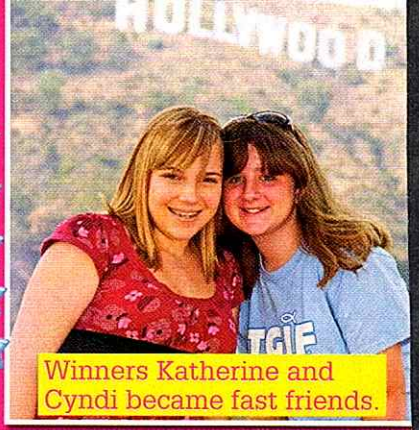

Winners Katherine and Cyndi became fast friends.

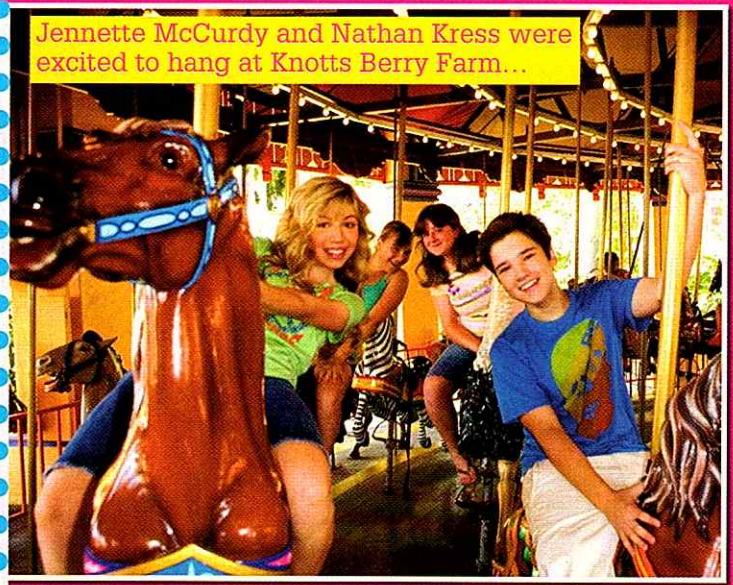

Jennette McCurdy and Nathan Kress were excited to hang at Knotts Berry Farm...

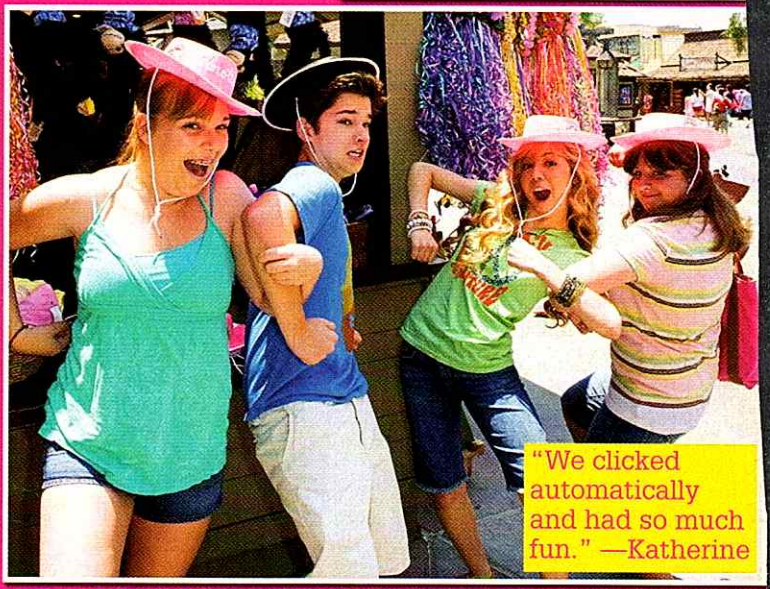

"We clicked automatically and had so much fun." —Katherine

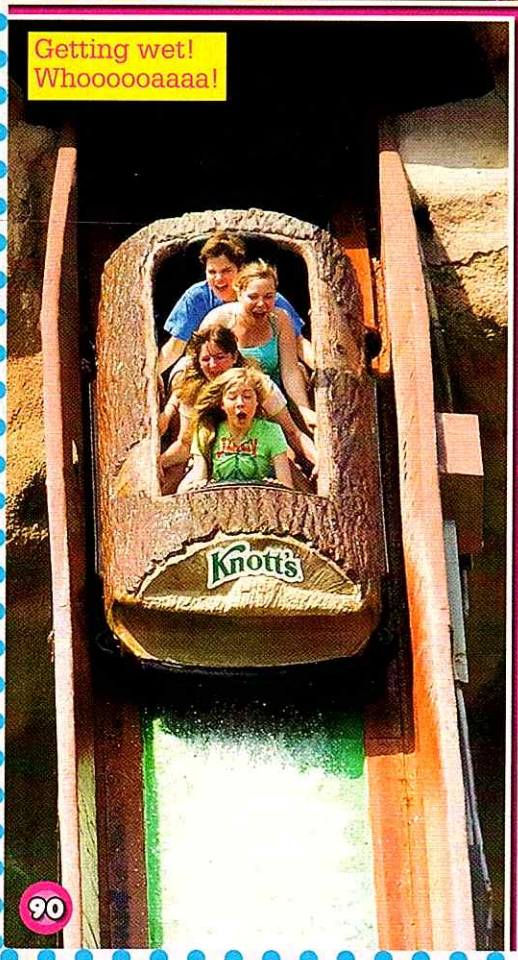

Getting wet! Whoooooaaaa!

Uh oh! Traffic jam!

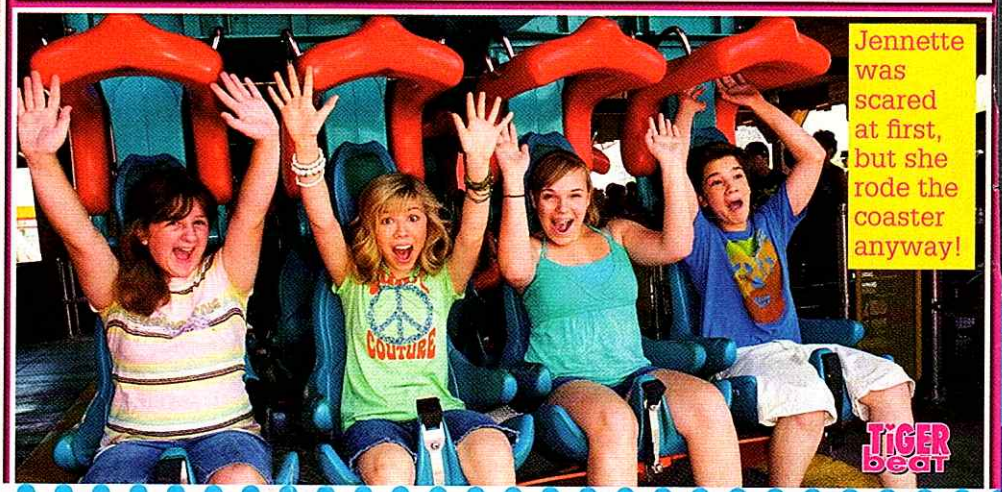

Jennette was scared at first, but she rode the coaster anyway!

OMG! Meaghan Jette Martin took the girls to the Dickies Girl showroom!

Everyone got a super cute sign...

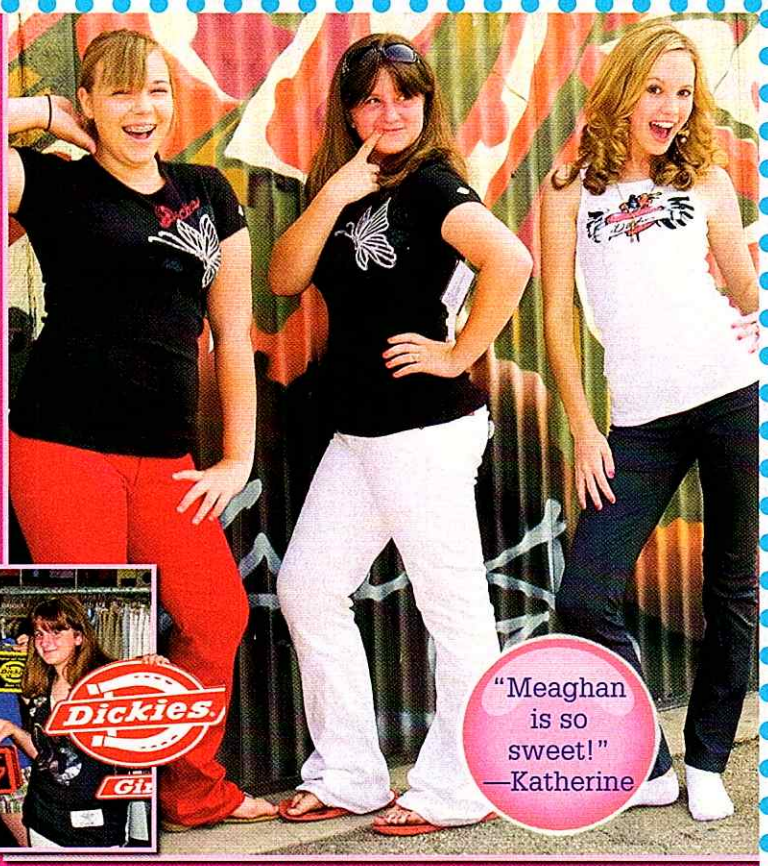

"Meaghan is so sweet!" —Katherine

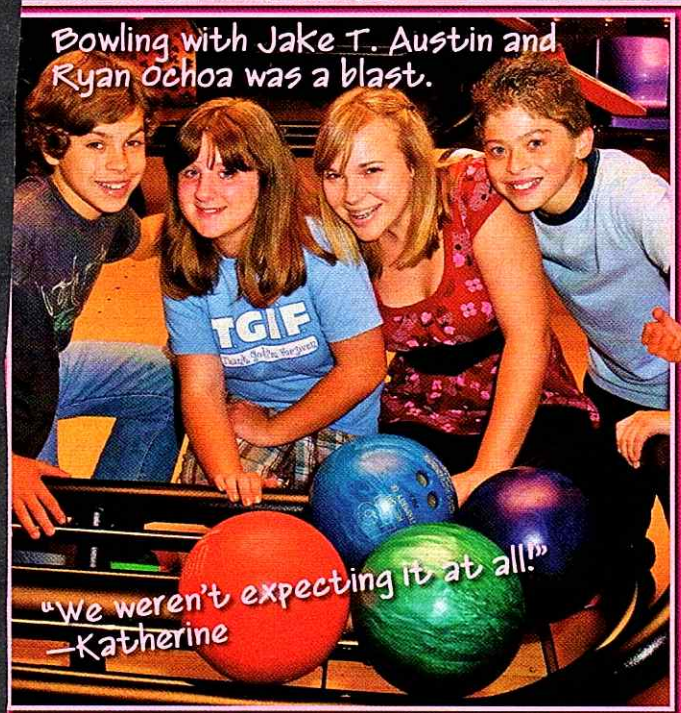

Bowling with Jake T. Austin and Ryan Ochoa was a blast.

"We weren't expecting it at all!" —Katherine

He was stoked on his strike.

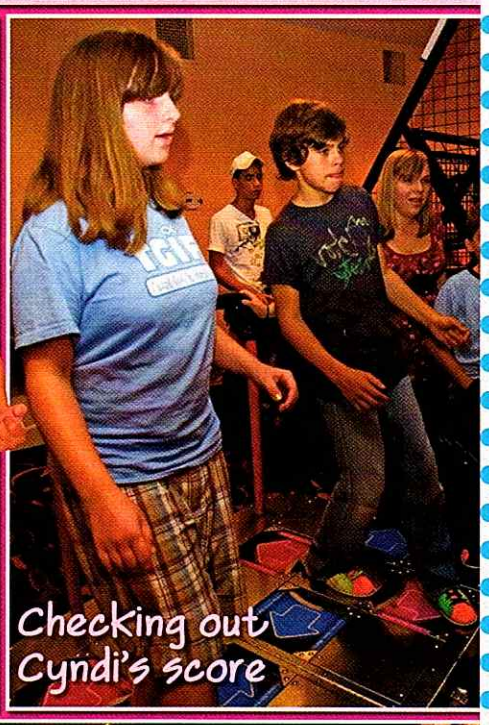

Checking out Cyndi's score

Break time! Pizza, fries and goodies!

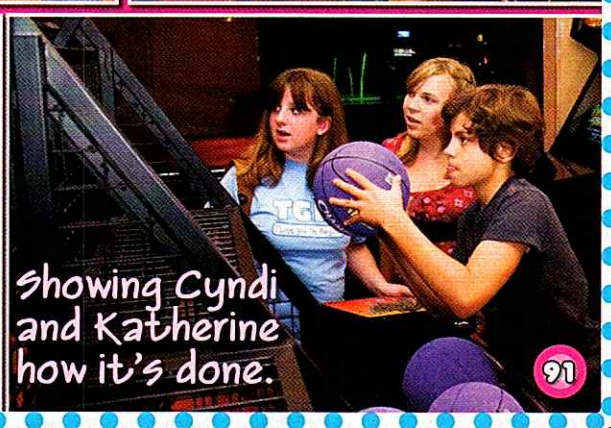

Showing Cyndi and Katherine how it's done.

FLY FREE TO HOLLYWOOD

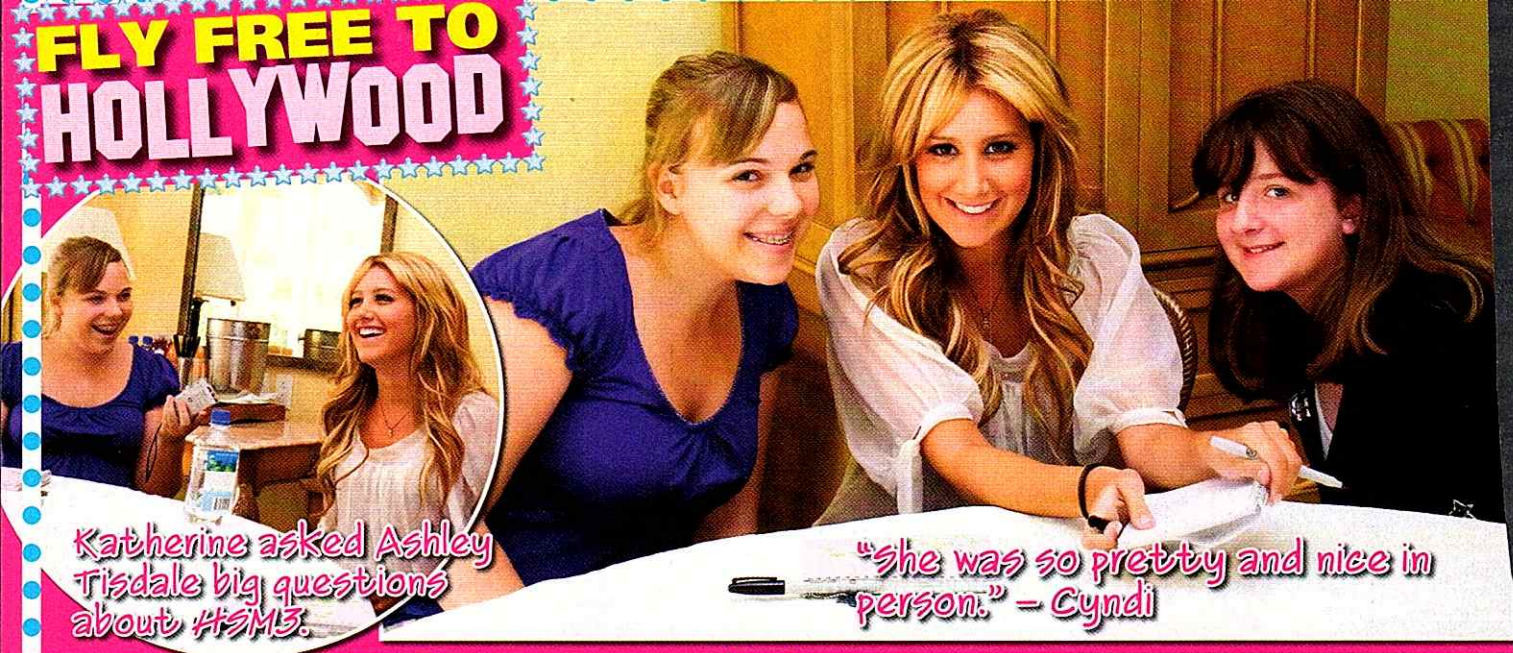

Katherine asked Ashley Tisdale big questions about *HSM3*.

"She was so pretty and nice in person." – Cyndi

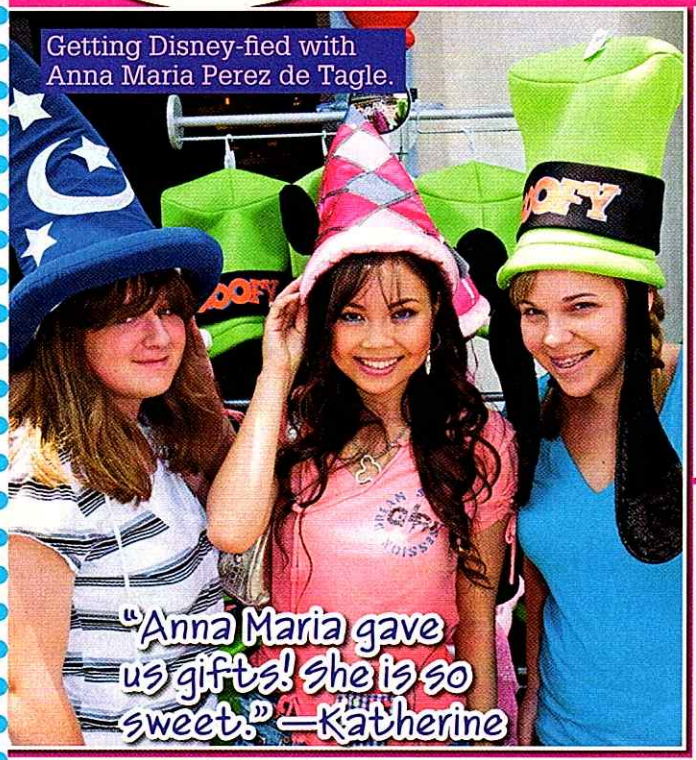

Getting Disney-fied with Anna Maria Perez de Tagle.

"Anna Maria gave us gifts! She is so sweet." —Katherine

Anna Maria took time to teach the girls dance moves from *Camp Rock*!

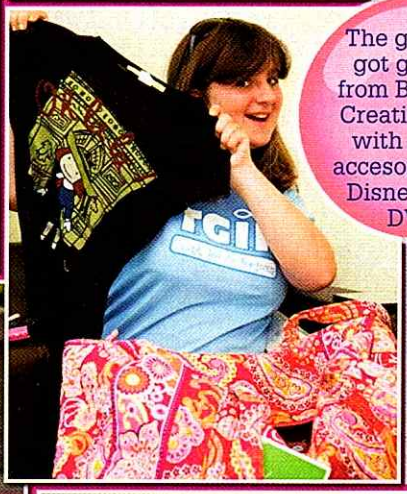

The girls each got gift bags from Backstage Creations filled with clothes, accesories, even Disney CDs & DVDs!

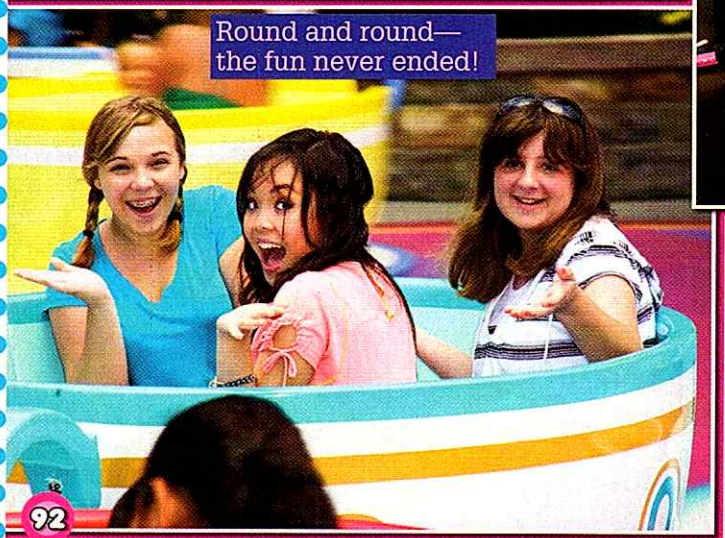

Round and round— the fun never ended!

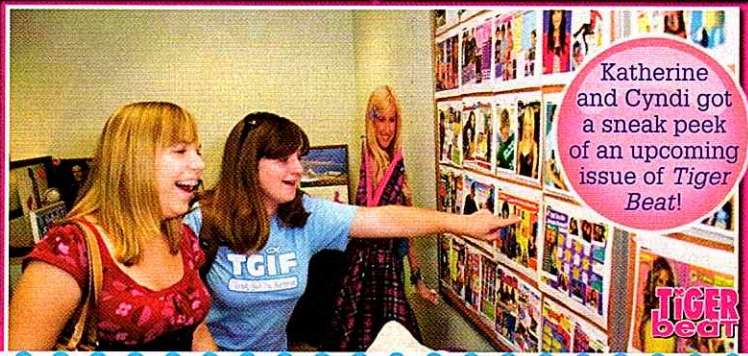

Katherine and Cyndi got a sneak peek of an upcoming issue of *Tiger Beat*!

Sabrina Bryan met the girls at Fashionology in Beverly Hills.

They customized clothes together...

iFly at Universal Citywalk with Jennifer Stone was so fun!

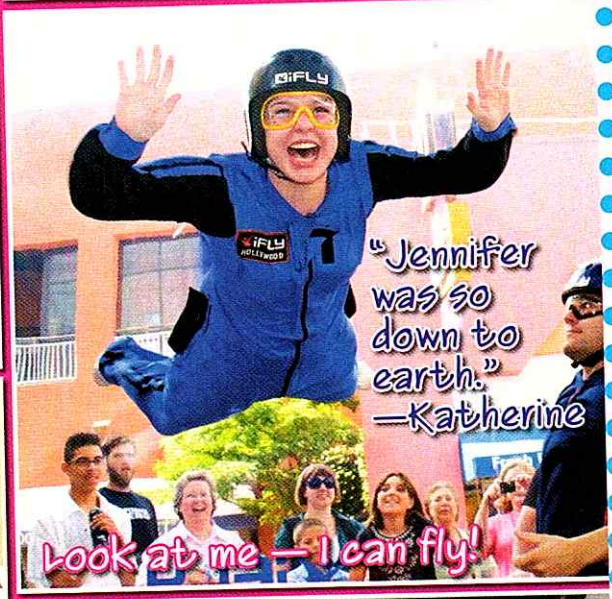

"Jennifer was so down to earth." —Katherine

Look at me — I can fly!

...and showed off their super cute designs!

Cyndi felt like Superwoman!

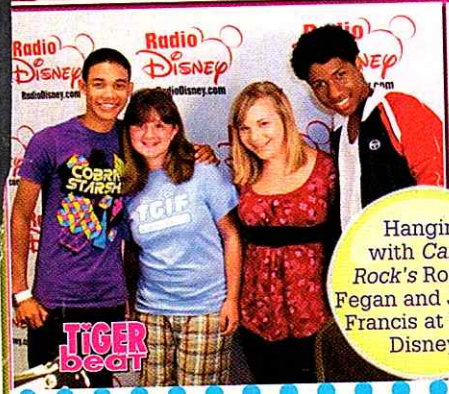

Hangin' with *Camp Rock's* Roshon Fegan and Jordan Francis at Radio Disney.

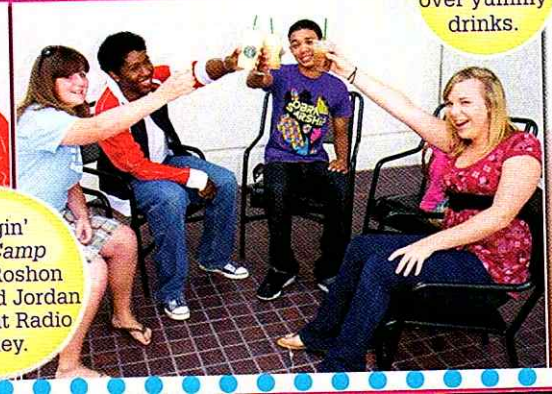

They chatted over yummy drinks.

FLY FREE TO HOLLYWOOD

TB surprised the girls with free tickets and meet & greet passes to the Jonas Brothers concert! Meeting Kevin, Nick and Joe was their dream come true!

Cyndi said Kevin gave the best hug!

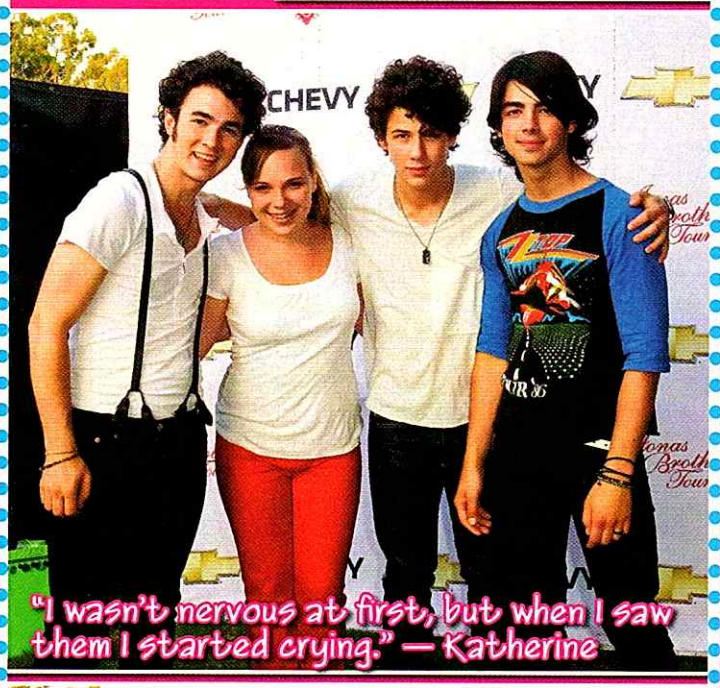

"I wasn't nervous at first, but when I saw them I started crying." — Katherine

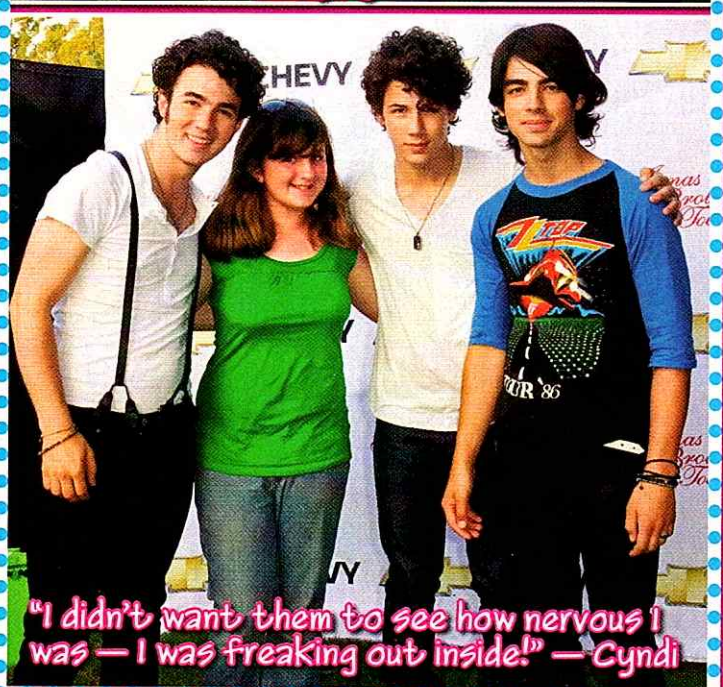

"I didn't want them to see how nervous I was — I was freaking out inside!" — Cyndi

check it out • check it out • check it out • chec

THE ALL NEW Bopmag.com

Consider the *BOP* website your official celebrity source. Check it out now!

Home Page
Music, news, slideshows & more. Find information on your favorite stars right here!

BOPtv
Exclusive star videos made only for you are just one reason this is the greatest website ever!

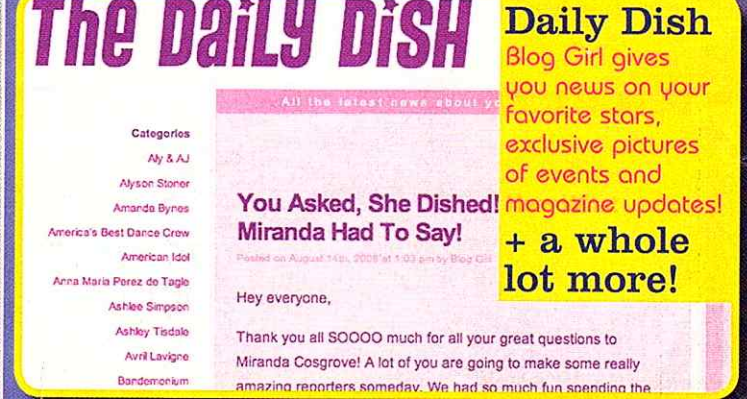

Daily Dish
Blog Girl gives you news on your favorite stars, exclusive pictures of events and magazine updates!
+ a whole lot more!

October 2008

Go around the world with the Jonas Brothers! Also, meet the new hotties on the scene and find out about Demi Lovato's big struggle. Plus, does Selena Gomez have a boyfriend? Read to find out!

September 2008

What happens when Demi Lovato interviews best friend, Selena Gomez? Find out! Plus, we've got Miley's new music secrets, crazy celeb OMG's and, of course, more Jonas than ever before! Check it out!

August 2008

OMJ! Is there jealousy in the Jonas Brothers? Find out! Plus, find out what Miley Cyrus is really thinking and if you could date Mitchel Musso. You'll love our quiz-o-rama section, too. Get it now!

July 2008

Check out the *Camp Rock* mini-mag. Plus, find out if Miley Cyrus is really over Nick Jonas! Learn best friend secrets from Selena Gomez and get the scoop on rising star Demi Lovato. Get it now!

June 2008

Get an all-access pass to the Jonas Brothers tour. You'll get closer than ever before! Find out if Zac Efron has a new crush (OMG!) and learn how Miley Cyrus tried to prank Mitchel Musso. Did she succeed? Read to find out!

May 2008

The Jonas Brothers get honest about the type of girl they're looking for. Plus, Selena Gomez answers reader questions, and Miley Cyrus talks about getting her phone taken away!

April 2008

Find out which stars are lucky in love. Read all about unique Ashley Tisdale and why she says it's cool to be different. Plus, the hottest Jonas Brothers posters you've ever seen!

March 2008

Go on a Jonas date-venture! Plus, go behind-the-scenes at our Selena Gomez photo shoot. Find out the truth to Jonas rumors, and read a cute Q&A with Dylan and Cole Sprouse. Get it now!

Jan/Feb 2008

The Jonas Brothers talk about love and who they're looking for. Plus, Miley talks about her big plans. Also, get to know star Selena Gomez in her own words. All of this and more is in this jam-packed issue!

Celebrity Spectacular Fall 2008

If you love the Jonas Brothers, don't miss out on the Fall Spectacular. Get a giant poster of Nick and tons of Jonas pictures! Plus, find out Miley's crush tips and Selena's boy drama!

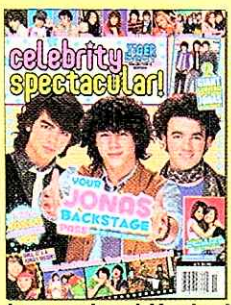

Celebrity Spectacular Summer 2008

This is your all-access pass to the Jonas Brothers! Go behind-the-scenes and find out everything you ever needed to know about Kevin, Nick and Joe! Plus, take cool Jonas quizzes! Get it now!

December 2007

Find out how to really get Nick Jonas' attention. Learn the truth about Miley Cyrus. Also, get big news from Zac Efron, Ashley Tisdale and more! Plus, there's 6 giant posters you'll definitely want for your walls!

Is your TIGER beat Collection Complete?

GET YOUR BACK ISSUES NOW!

Available Months

- ◯ October 2008
- ◯ September 2008
- ◯ August 2008
- ◯ July 2008
- ◯ June 2008
- ◯ May 2008
- ◯ April 2008
- ◯ March 2008
- ◯ Jan/Feb 2008
- ◯ Celeb Spectacular Fall 2008
- ◯ Celeb Spectacular Summer 2008
- ◯ December 2007

Send this back issue coupon and payment to:
Back Issues, 330 N. Brand Blvd., Suite 1150
Glendale, CA 91203. Allow 6-8 weeks for delivery.

11/08

Name_____ Age_____

Address_____

City_____ State_____ Zip_____

E-mail_____

YES, I've enclosed $5 for each magazine = _____

($6 per magazine in Canada or other foreign countries, in U.S. currency)

Music Minute

Hot music news, gossip and more!

Q&A

What makeup makes you feel prettiest?

"I just go with black eyeliner. I've been using it since high school." —Avril Lavigne

"My favorite makeup look is one that's natural. I can just rock it and relax." —Rihanna

"Cream blush and bronzer. Less is more." —Kiely Williams

"I like everything, but I make it look natural so it doesn't look like I'm wearing a lot." —JoJo

Mix It Up With...

Demi Lovato

Music's hottest new star spills on what's on her iPod!

In the News...

MILEY IS BEING ANIMATED!

Just when you think she's done it all, Miley Cyrus proves everyone wrong! The Hollywood superstar is set to be the voice of Penny, the sidekick, in the animated movie *Bolt*, which comes out November 26th. "It's a really cool story," she grins. "It'll make you cry. It doesn't feel like an animated movie."

Bonus JONAS Fact!

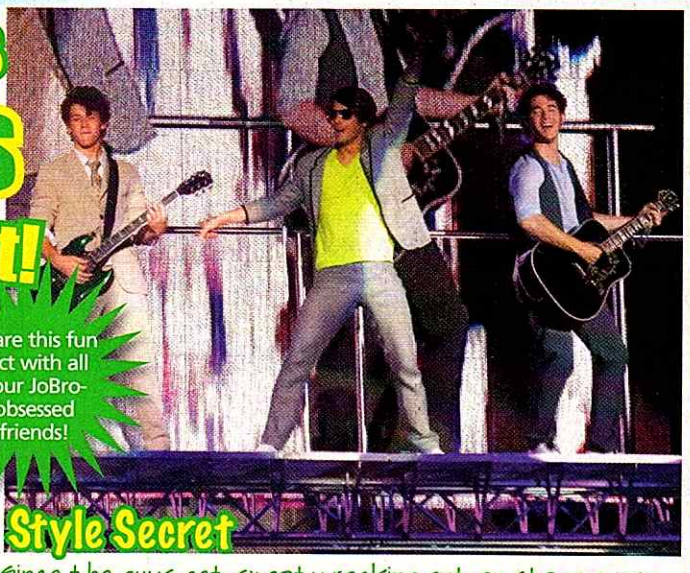

Share this fun fact with all your JoBro-obsessed friends!

Style Secret

Since the guys get sweaty rocking out on stage every night, they all have four duplicate outfits they cycle through. They are cleaned every few days so the guys always have a fresh outfit to wear in front of you!

A Minute with Sabrina Bryan!

Tiger Beat caught up with Cheetah Girl Sabrina Bryan!

Tiger Beat: Hey Sabrina! You always look great! How often do you shop?
Sabrina: Too much! Once you wear an outfit on camera you can't really wear it again so you have to get another outfit for the next thing!
TB: Do you ever trade clothes with Adrienne and Kiely?
Sabrina: All the time! Sometimes we can't remember what belongs to whom because we're swapping so much!

Avril: Dara Kushner/FAMOUS; Rihanna-Dave Edwards/DailyCeleb.com; JoJo-Rob Loud/Getty; Miley-Bryan Bedder/Getty; Bolt: ©o Disney Channel

galaxy girl

What's in your stars for love, friends and fun? Find out now!

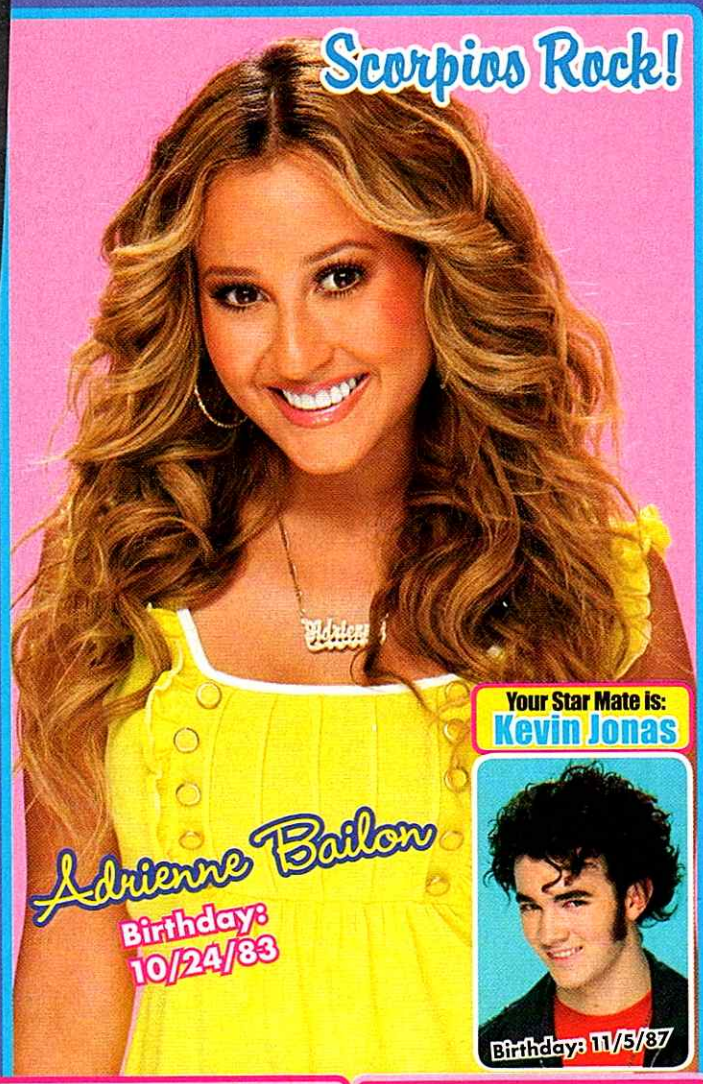

SCORPIO
October 24 - November 21

Galactic Forecast: Just because someone hands you a microphone, it doesn't mean you should give up on everything else. Use your time in the spotlight wisely.
Your Moment to Shine: Your cash flow will be kickin' this month, so be sure to put some away. There are plenty of fun events in your future, so take this time to save.

SAGITTARIUS
November 22 - December 21

Something on your mind? Whatever it is, be sure to keep it in perspective. From schoolwork to sports, there are busy times ahead. Good thing your family is there to watch, listen and keep you chilled out.
Friends: There's always a chance to meet new pals!
'Rents: Brush up a little on your family history.

CAPRICORN
December 22 - January 19

This is the month to sit back and relax at home with family. Instead of going to the movies, rent one. Instead of eating out, try a new recipe. And instead of wearing yourself out, head to bed early.
Boys: Host a small party to get to know your crush.
Friends: Why separate classmates from friends?

AQUARIUS
January 20 - February 18

When it comes to success in the classroom, this is your month. Turn in your report early. Do that extra research. Sign up for the more challenging project. Your teacher will smile.
'Rents: Prep for the holidays could stress them out.
Friends: Don't underestimate a good ol' slumber party!

PISCES
February 19 - March 20

Did you ever think more money was in the cards? It is. And you totally deserve it! You may have thought your hard work was going unnoticed, but a flurry of cash will soon make its way to your wallet. Woo hoo!
Rumors: You'll be pleasantly surprised with the outcome.
'Rents: They want you to succeed, so ask for help.

ARIES
March 21 - April 19

Sometimes it's not what you know, it's who you know. This month is perfect for making connections – whether they be new fun friends or classmates that can help you with your work load.
Boys: Your secret crush is a good luck charm this month.
'Rents: They will give in a little if you compromise.

TAURUS
April 20 - May 20

Dreading school this month? Don't! A potential crush is lurking in one of those classrooms, and this just might be the time to see where things go. Nothing makes going to class easier than seeing your crush.
Rumors: You'll be too busy to care what they say.
Money: An odd job will surprise you with extra cash!

GEMINI
May 21 - June 21

If an extracurricular activity is weighing down your purse, you might need to reconsider your involvement. Whether it's a sport, a class or a social group – it's time to decide if the commitment is ok for you.
School: You may be asked to step up in class.
Boys: A new friendship could blossom into something.

CANCER
June 22 - July 22

You may want to play – but your parents want you to work. Don't forget that they have your best interest in mind. And if they see you hitting those books, they'll be more willing to negotiate.
School: It may not seem like there are enough hours.
Friends: Compromise on plans and throw a party.

LEO
July 23 - August 22

Times may have been tough under your roof, but this is the month to clear the air. Family has never been more important, and nowadays, they're really fun. So spend time with loved ones.
Money: Be wary of who gives you money this month.
Boys: It might be time to take a break from crushing.

VIRGO
August 23 - September 22

This month is all about your buds. You've been busy, they've been busy – but now, you're ready to reconnect. Hit the mall, grab some ice cream, and make plans for the months ahead.
Boys: A brainy crush could offer help with a paper.
'Rents: Add some humor to your household with jokes.

LIBRA
September 23 - October 23

You may be noticing him, but he's noticing you, too. It might be time to get some solid advice from someone close to you. Words of wisdom are priceless when they come from someone who knows you best.
School: Some extra cash could lead to a cool new outfit.
Rumors: A mix-up could spark some conflict. It will be OK.

For YOUR EYES Only

This is your monthly hangout to speak up, get props and look fab!

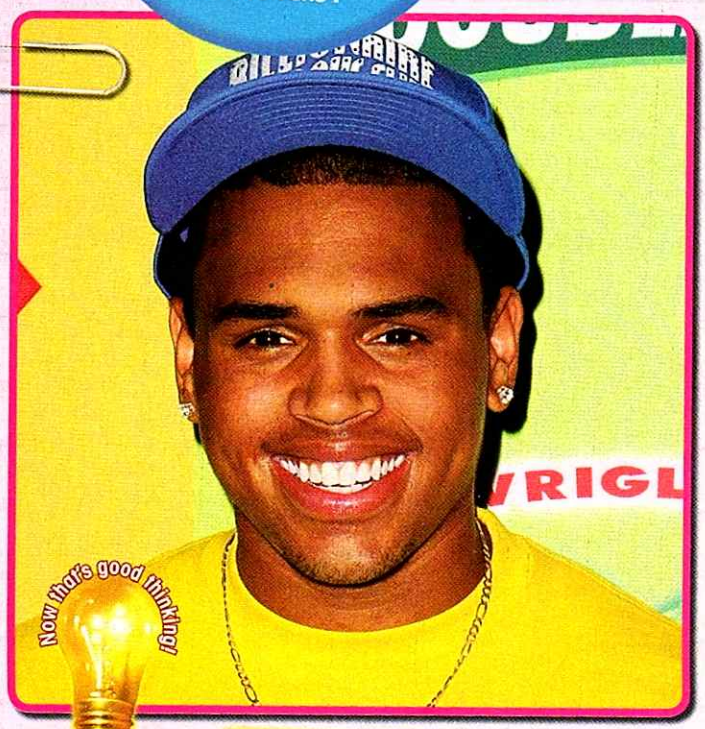

ALPHA-BEAT ZONE

HOT

CAUTION • HOT • CAUTION • HOT • CAUTION • HOT •

TIGER beat Mailbag

We love getting letters from you. Keep sending us mail and decorated envelopes. We might publish yours next!

OUR READERS ROCK!

KEEP SENDING IN YOUR DECORATED ENVELOPES:
330 N. Brand Blvd. Ste. 1150
Glendale, CA 91203

HOLLA-BACK, GIRL

Do you have a shout-out to your fave celeb? How about a cute message for your crush? Send it to **marc@tigerbeatmag.com**, along with your first name, city and state, and we might publish it right here! Make sure you put "Holla-back girl" in the subject line.

"I'd like to give a shout out to Demi Lovato. She's my role model and I love her music so much." -Deedee, Maine

"Miley Cyrus rocks! I can't imagine anyone else playing Hannah Montana. I'd like to follow in her footsteps and be a great singer." -Rachel, India

"Max Thieriot is just so cute and adorable. I love you!" -Morgan, Kentucky

"Selena Gomez and Demi Lovato are so amazing and beautiful. I look up to both of them!" -Shelby, Pennsylvania

"I think Josh Hutcherson is a supergreat actor. Plus, he's really cute!" -Ilona, Illinois

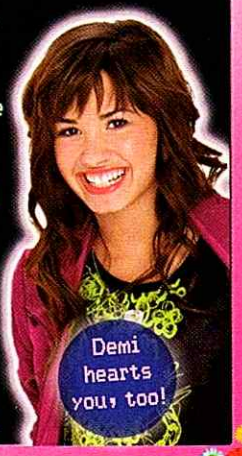

READ YOUR SHOUT-OUTS HERE!

FASHION FOCUS

You're first to know which star styles and trends are totally in right now!

Bling out your wrists with bangles! Selena Gomez, Rihanna and Hilary Duff are fans of these colorful and noisy accessories.

THIS MONTH:

Bangles Bonanza!

WIN these Claire's bangles worn by Selena at our photo shoot!

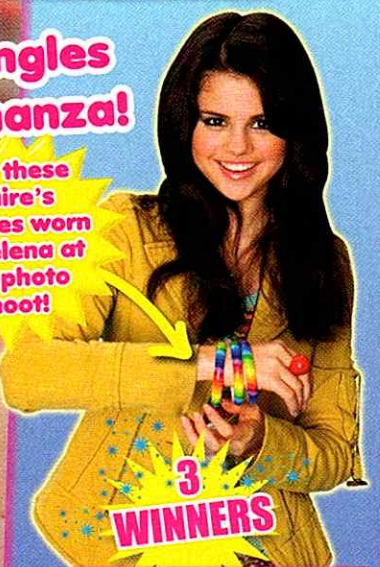

3 WINNERS

Tiger Beat's Fashion Focus Contest
For your chance to WIN, send your name, age, address and pant size to: Fashion Focus Contest, 330 N. Brand Blvd., Suite 1150, Glendale, CA 91203. Entries must be receieved by 11/15/08. See page 104 for a sample entry.

Chris Andrew H. Walker/Getty; Zac: PR Photos; Selena: Toby Canham/Getty; Hilary: Scott Gries/Getty; Rihanna: Scott Gries/Getty

Hi, Tiger Beat Readers!

At *Tiger Beat* we fill this magazine with the latest on your fave stars because we let you choose. Tell us who you love right now and we'll randomly select 5 winners to receive a *Soccer Mom* DVD from Ancher Bay Entertainment. Emily Osment stars in this cute sporty comedy.

Win Soccer Mom DVDs

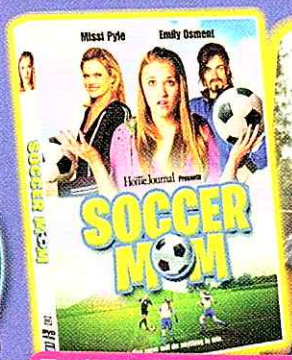

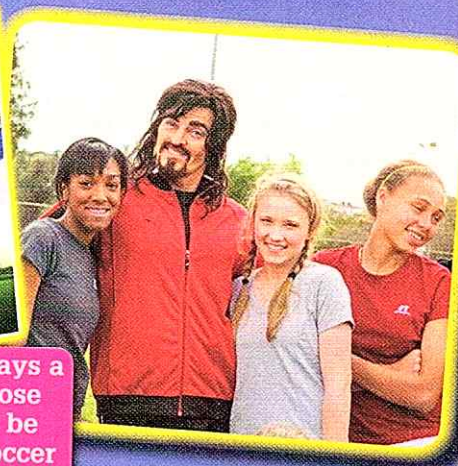

Emily Osment plays a soccer player whose mom pretends to be a famous male soccer coach. OMG!

Send your completed survey to: *Tiger Beat* Survey, 330 N. Brand Blvd., Suite 1150, Glendale, CA 91203

Who you are . . .

Name _____ Age _____

Address _____

City _____ Zip _____

State _____

E-mail _____

What you like . . .

1. My favorite star is:
2. My favorite singer/rapper is:
3. My favorite group is:
4. My favorite actor is:
5. My favorite actress is:
6. My favorite movie/DVD is:
7. My favorite TV show is:

How you chat . . .

1. My favorite way to chat with friends is:
   - ○ cell phone
   - ○ e-mail
   - ○ text message
   - ○ telephone
2. My computer is a:
   - ○ Mac
   - ○ PC
   - ○ I don't have one yet
3. I use my cell phone:
   - ○ all the time
   - ○ only for emergencies
   - ○ I don't have one yet

Where you shop . . .

1. My favorite stores to shop in are:
2. I'd rather be dead than be seen shopping at:
3. My favorite clothing items are:
4. My favorite accessories are:
5. My favorite beauty items are:
6. Where did you buy *Tiger Beat*?

How do you like the mag?

1. My favorite parts of *Tiger Beat* are:
2. My least favorite parts of *Tiger Beat* are:
3. If I could be editor of *Tiger Beat*, I would:

© Ancher Bay Entertainment

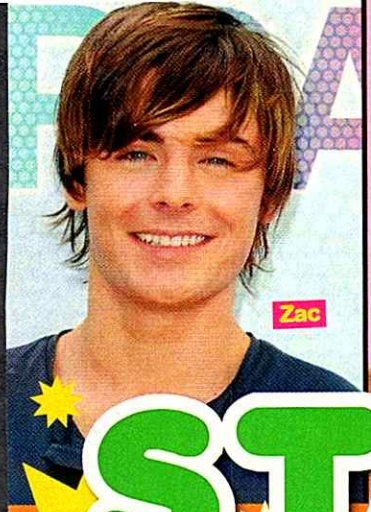

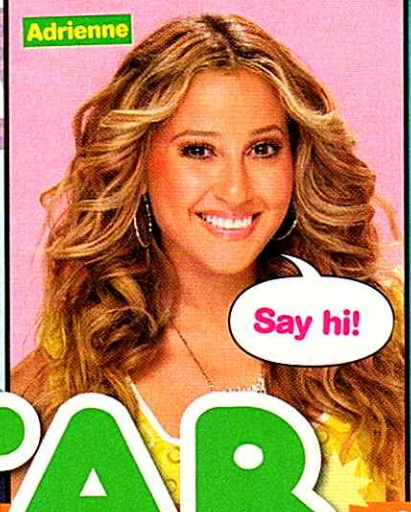

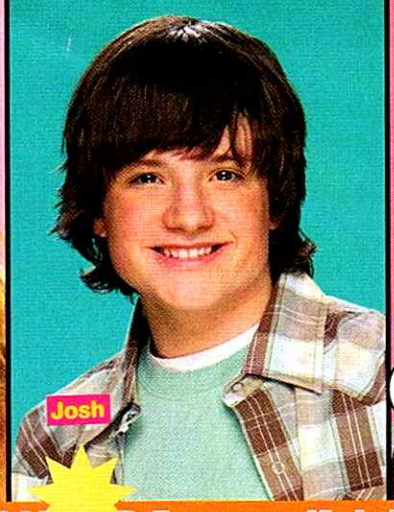

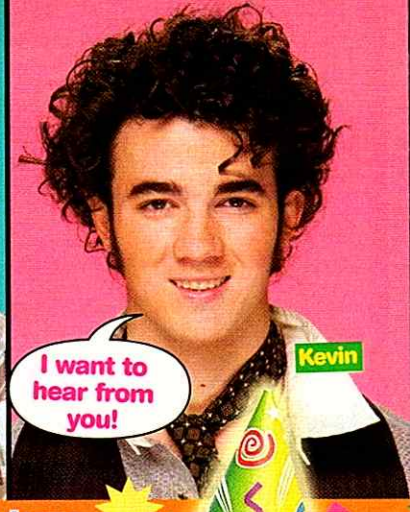

STAR MAP

Adrienne Bailon turns 25 on October 24

Kevin Jonas turns 21 on November 5!

Zac Efron turns 21 on October 18!

Josh Hutcherson turns 16 on October 12!

October & November Birthdays!

Write the stars a note!

Aly & AJ
c/o Hollywood Records
500 S. Buena Vista St.
Burbank, CA 91521

Chris Brown
c/o Jive Records
137-139 W. 25th St.
New York, NY 10001

Camp Rock Cast
c/o The Disney Channel
3800 Alameda Ave.
Burbank, CA 91505

The Cheetah Girls
c/o The Disney Channel
3800 Alameda Ave.
Burbank, CA 91505

Miranda Cosgrove
c/o Nickelodeon
4401 Sunset Blvd.
Los Angeles, CA 90027

Miley Cyrus
c/o The Disney Channel
3800 Alameda Ave.
Burbank, CA 91505

Jason Dolley
c/o The Disney Channel
3800 Alameda Ave.
Burbank, CA 91505

Zac Efron
P.O. Box 960
Avila Beach, CA 93424

Selena Gomez
c/o The Disney Channel
3800 Alameda Ave.
Burbank, CA 91505

Gossip Girl cast
c/o The CW
3300 W. Olive Ave.
Burbank, CA 91505

Vanessa Hudgens
c/o The Disney Channel
3800 Alameda Ave.
Burbank, CA 91505

Josh Hutcherson
c/o Josh Hutcherson Fan Club
P.O. Box 17358
Covington, KY 41017

Jonas Brothers
c/o Hollywood Records
500 S. Buena Vista St.
Burbank, CA 91521

Cody Linley
c/o Big Brass Tacks
18565 Soledad Canyon Rd.
Ste. 293
Santa Clarita, CA 91351

Demi Lovato
c/o The Disney Channel
3800 Alameda Ave.
Burbank, CA 91505

Mitchel Musso
c/o The Disney Channel
3800 Alameda Ave.
Burbank, CA 91505

Emily Osment
c/o The Disney Channel
3800 Alameda Ave.
Burbank, CA 91505

Rihanna
c/o Island Def Jam Records
825 Eighth Ave.
New York, NY 10019

Dylan and Cole Sprouse
c/o The Disney Channel
3800 Alameda Ave.
Burbank, CA 91505

Ashley Tisdale
c/o The Disney Channel
3800 Alameda Ave.
Burbank, CA 91505

Wizards of Waverly Place cast
c/o The Disney Channel
3800 Alameda Ave.
Burbank, CA 91505

Zac-Carlos Alvarez/Getty

Gotcha!

Tiger Beat stars are just like you!

Selena Gomez

They crack up in Target!

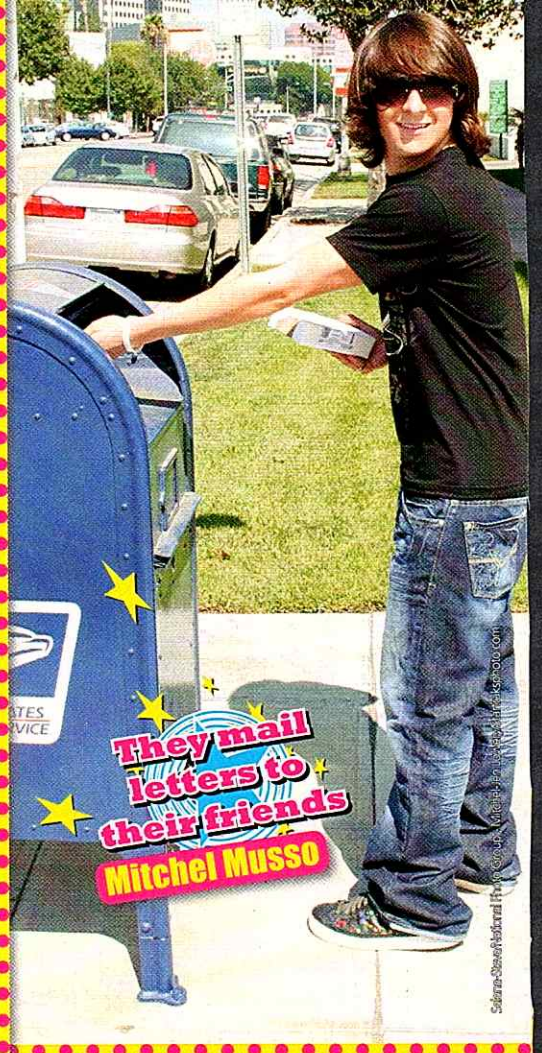

They mail letters to their friends

Mitchel Musso

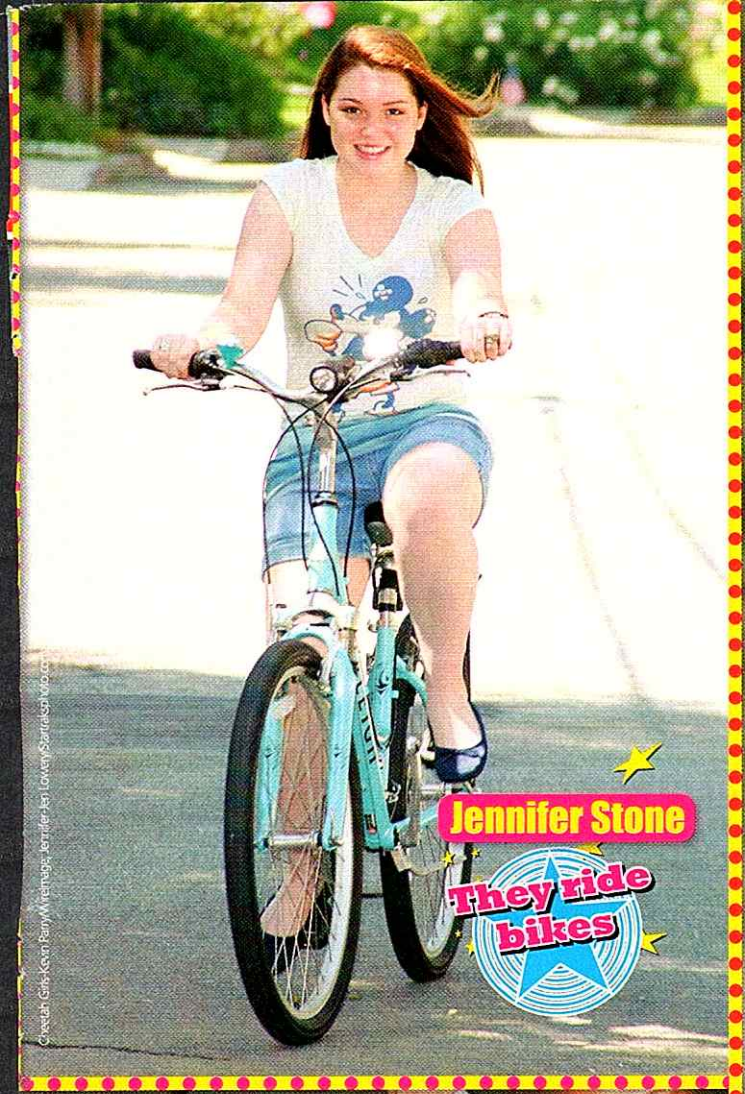
Jennifer Stone
They ride bikes

Cheetah Girls-Kevin Parry/Wireimage; Jennifer-Jen Lowery/Startraksphoto.com

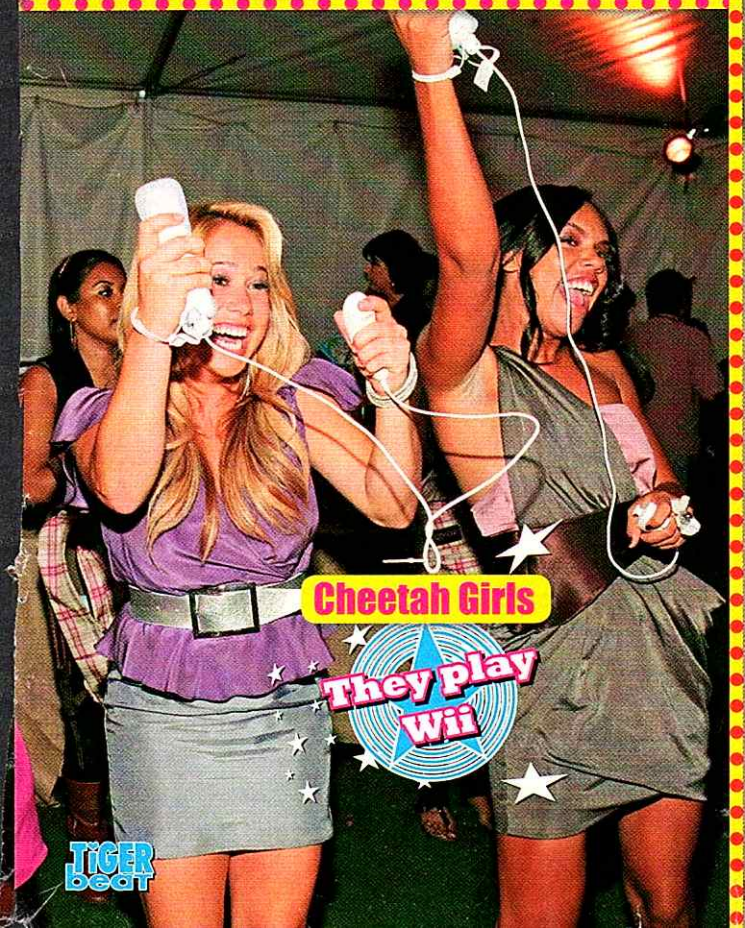
Cheetah Girls
They play Wii

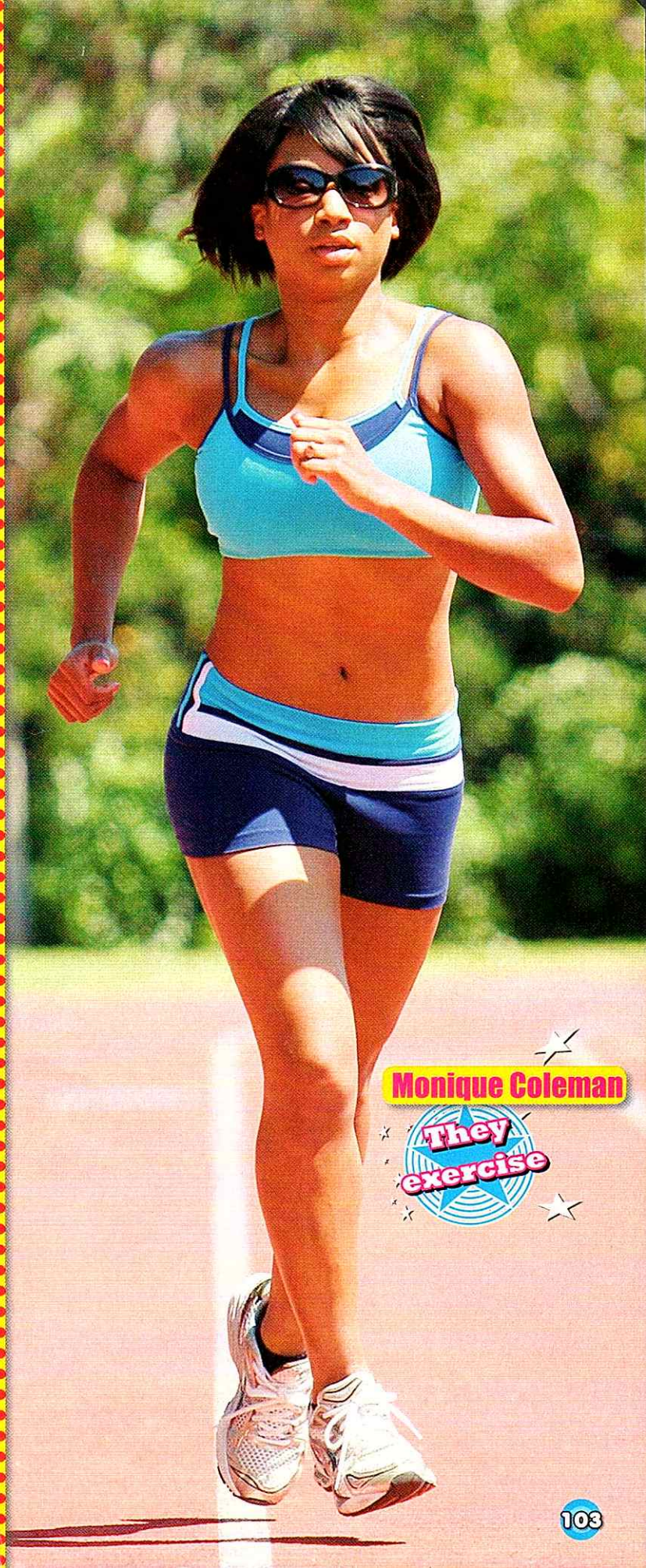
Monique Coleman
They exercise

QUIZ!

WHO'S YOUR INNER ROCK STAR?!

Which of these singing sensations are YOU most like?!

START

THE BAND YOU'D MOST LIKE TO OPEN FOR IS...

- Aly & AJ → **YOU HAVE _____ STAGE PERSONA...**
- Jonas Brothers → **YOU LOVE TO SING...**

YOU HAVE _____ STAGE PERSONA...

- One → **YOU PREFER...**
- More than one → **YOUR FAMILY IS _____ MUSICAL...**

YOU PREFER...

- Singing solo → **YOU HARMONIZE WITH YOUR FRIENDS...**
- Sharing the stage → **YOU'D LOVE TO SING A DUET WITH...**

YOU LOVE TO SING...

- Pop → **YOUR FAMILY IS _____ MUSICAL...**
- Rock → **YOUR DREAM CELEB BFF IS...**

YOUR FAMILY IS _____ MUSICAL...

- Not very → **YOU HARMONIZE WITH YOUR FRIENDS...**
- Extremely → **YOU'D LOVE TO SING A DUET WITH...**

YOU HARMONIZE WITH YOUR FRIENDS...

- Sometimes → **YOU CAN'T WAIT FOR THE _____ MOVIE...**
- All the time → **YOU'D LOVE TO SING A DUET WITH...**

YOUR DREAM CELEB BFF IS...

- Emily Osment → **YOU'D LOVE TO SING A DUET WITH...**
- Selena Gomez → **DEMI LOVATO**

YOU'D LOVE TO SING A DUET WITH...

- Zac Efron → **YOU CAN'T WAIT FOR THE _____ MOVIE...**
- Nick Jonas → **MILEY CYRUS**

YOU CAN'T WAIT FOR THE _____ MOVIE...

- Hannah Montana → **VANESSA HUDGENS**
- *HSM 3* → **VANESSA HUDGENS**

DEMI LOVATO

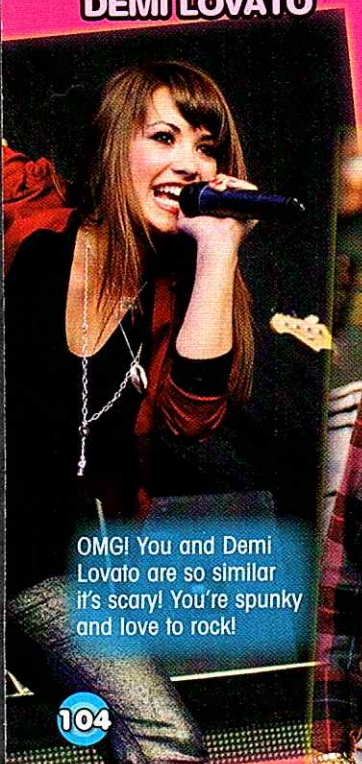

OMG! You and Demi Lovato are so similar it's scary! You're spunky and love to rock!

MILEY CYRUS

Just like Miley Cyrus, you're superinfluenced by your family and love them very much.

VANESSA HUDGENS

Besides music, you and Vanessa Hudgens believe your friends are the most important people in your life.

Demi=Jim Mosenfelder/Getty; Miley-Kevin Mazur/Wireimage.com; Vanessa-Kevin Winter/Getty

TIGER beat
NOVEMBER 2008

SWEEPSTAKES OFFICIAL RULES

No purchase necessary. A purchase does not increase your chances of winning. These rules apply to each of the sweepstakes drawings appearing in this month's issue. Sweepstakes begin on September 30, 2008.

1. HOW TO ENTER

On a piece of paper, write the contest name, your name, age, address and phone. Mail to: [contest name], 330 N. Brand Blvd., Suite 1150, Glendale, CA 91203. You may enter as many times as you would like for any drawing, but there is a limit of one entry per stamped envelope. Entries must be received by November 15, 2008.

2. ELIGIBILITY

Open to legal residents of the fifty (50) United States and the District of Columbia. Employees of Laufer Media Inc. ("Sponsor") and their families are not eligible to enter. Void where prohibited. All federal, state and local laws apply.

3. DRAWINGS

A separate drawing will be held for each sweepstakes on or about November 15, 2008. Odds of winning depend on the total number of entries received in each sweepstakes. Potential winners (or parent/legal guardian if winners are minors) must sign any required Winner's Affidavit and Release within 14 days of attempted delivery or prize will be forfeited and an alternate winner will be selected. Winners will be notified on or about December 15, 2008. No substitution or transfer of prize permitted, unless prize is generally unavailable, in which case a prize of equal or greater value will be substituted. All taxes are the sole responsibility of winner. By entering, entrant accepts and agrees to these Official Rules and the decisions of Sponsors, which shall be final in all matters. Acceptance of prize constitutes permission to use winner's name and likeness for advertising/trade purposes without further compensation, unless prohibited by law.

4. LIST OF WINNERS

For the name of prize winners, send a self-addressed, stamped #10 envelope to: November Winners, *Tiger Beat*, 330 N. Brand Blvd., Suite 1150, Glendale, CA 91203.

5. SPONSOR

The Sponsor of this sweepstakes is Laufer Media Inc., 330 N. Brand Blvd., Suite 1150, Glendale, CA 91203.

SAMPLE CONTEST ENTRY:

WIN STUFF FROM OUR SHOOT!

WIN A PRIZE FROM JASON DOLLEY!

Jason wants to give you this supercool Zipit Wireless Messenger!

COOL CONTEST ALERT!

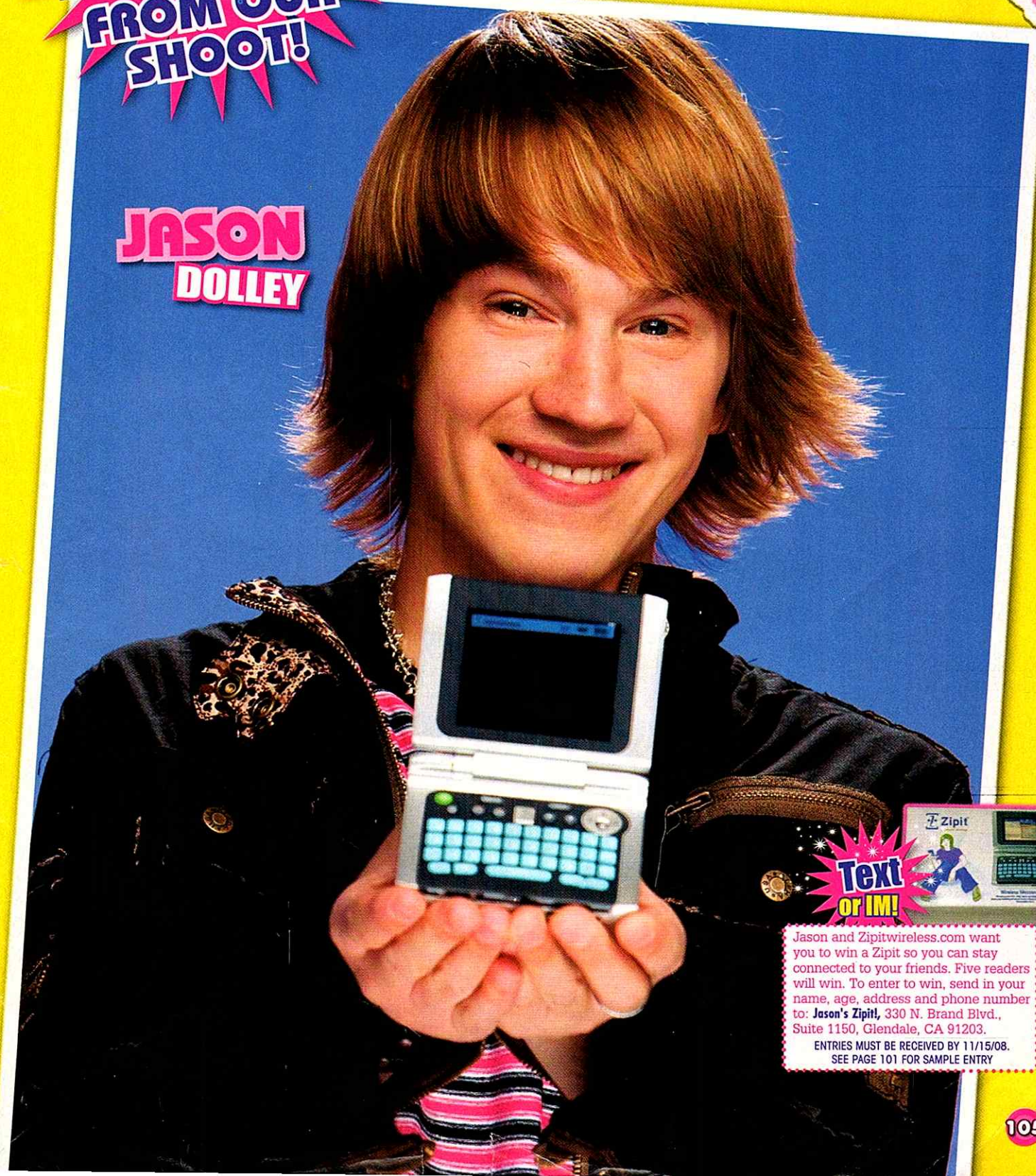

Jason and Zipitwireless.com want you to win a Zipit so you can stay connected to your friends. Five readers will win. To enter to win, send in your name, age, address and phone number to: **Jason's Zipit!,** 330 N. Brand Blvd., Suite 1150, Glendale, CA 91203.

ENTRIES MUST BE RECEIVED BY 11/15/08.
SEE PAGE 101 FOR SAMPLE ENTRY

JOE JONAS

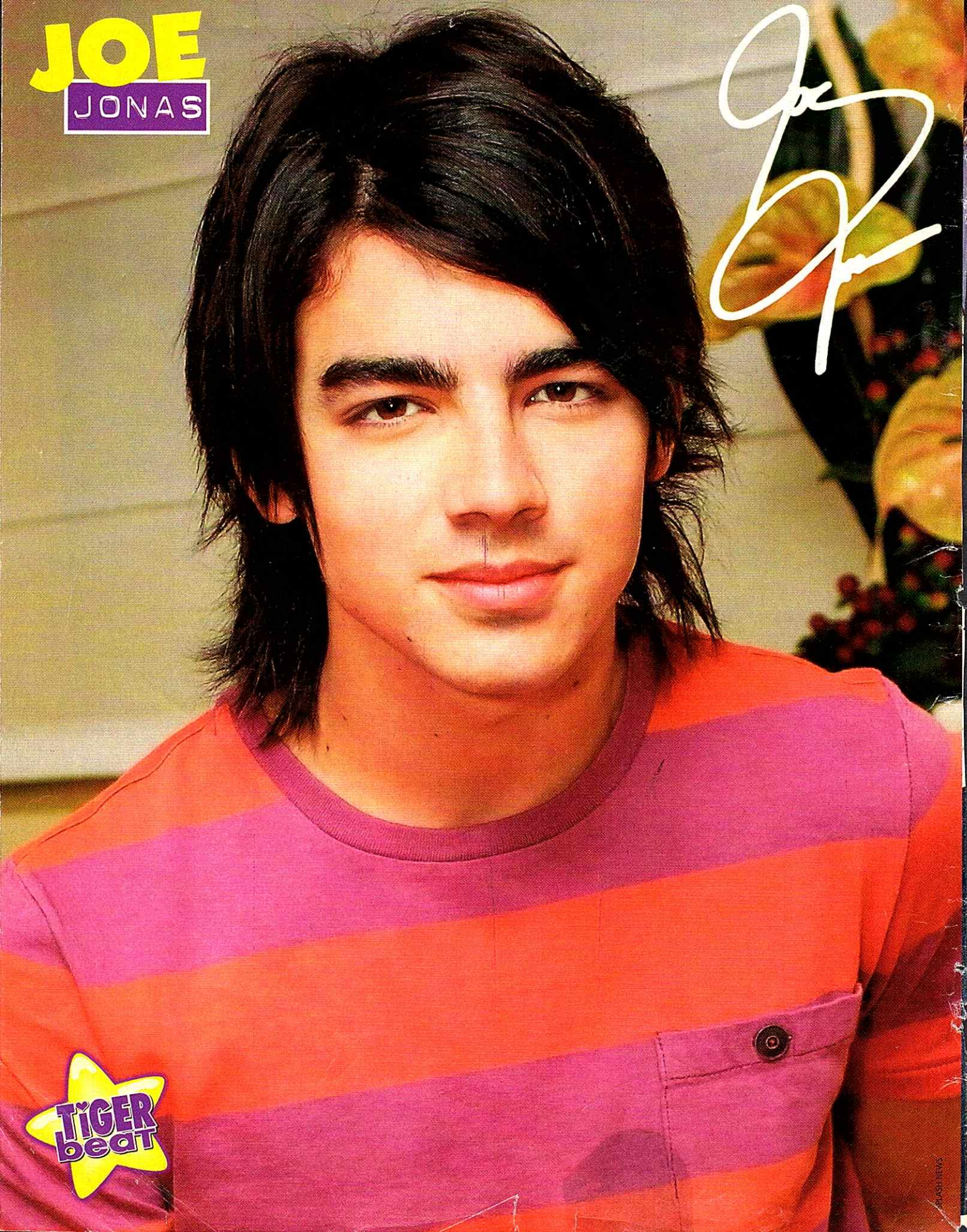

TIGER beat

SPLASH NEWS